

परियोजना प्रबंधन एवं काय विभाग

हमारा संदभ : पीएम/83

11 05 2020

विषय : भा मा ब्यूरो मुख्यालय म विभागों का पुनस्थापन ।

यह सूचित किया जाता है कि सक्षम प्राधिकारों ने भामाब्यूरो के मानकालय स्थित इस विभाग के लिए निम्नलिखित कक्ष के आवंटन को अनुमति दी है:

S. No	DEPTT	PRESENT ROOM NO	ROOM NO ALLOTTED
1.	ITSD	205, 210, 250 MB	3 rd floor of MB As per sketch enclosed
2.	MED	203 MB	3 rd floor of MB As per sketch enclosed

MB – मानक भवन MK- मानकालया

2. शिफ्टिंग का कायवाहा संबंधित विभाग का प्रत्यक्ष निगरानी म हो को जाएगी ।

3. अनुरोध है कि स्थानांतरण से संबंधित किसी भी आवश्यक सहयोग (जैसे कि टेलिफोन फैक्स, फाइल, इंटरनेट इत्यादि के स्थानांतरण के लिए जनशक्ति) के लिए Admn/ GSD विभाग को निवेदन भेज ।

प्रमुख (PMWD)

प्रार्थार्ताप

- 1 Head ITSD - इंटरनेट पर अपलोड करने हेतू ।
- 2 DRA/HGSD - शिफ्ट होने वाले विभागों को आवश्यक सहायता प्रदान करने हेतु अनुरोध सहित ।

PROJECT MANAGEMENT AND WORKS DEPT

Our Ref: PM/83

Date: 11 05 2020

Sub: Relocation of departments in BIS HQs

It is informed that Competent Authority has approved the following allotment of space in BIS HQs

S. No	DEPTT	PRESENT ROOM NO	ROOM NO ALLOTTED
1.	ITSD	205, 210, 250 MB	3 rd floor of MB As per sketch enclosed
2.	MED	203 MB	3 rd floor of MB As per sketch enclosed

MB – Manak Bhavan MK- Manakalaya

2. Shifting actions will be executed under direct supervision of the concerned department.
3. Any required assistance such as manpower etc for shifting of telephone, fax, files, setting up internet etc may be sought from Administration Department/GSD.

Head (PMWD)

Copy to:

1. **Head ITS-** with a request for hosting on intranet
2. **DRA/HGSD-** with a request to provide necessary assistance to the department.

THIRD FLOOR LAYOUT

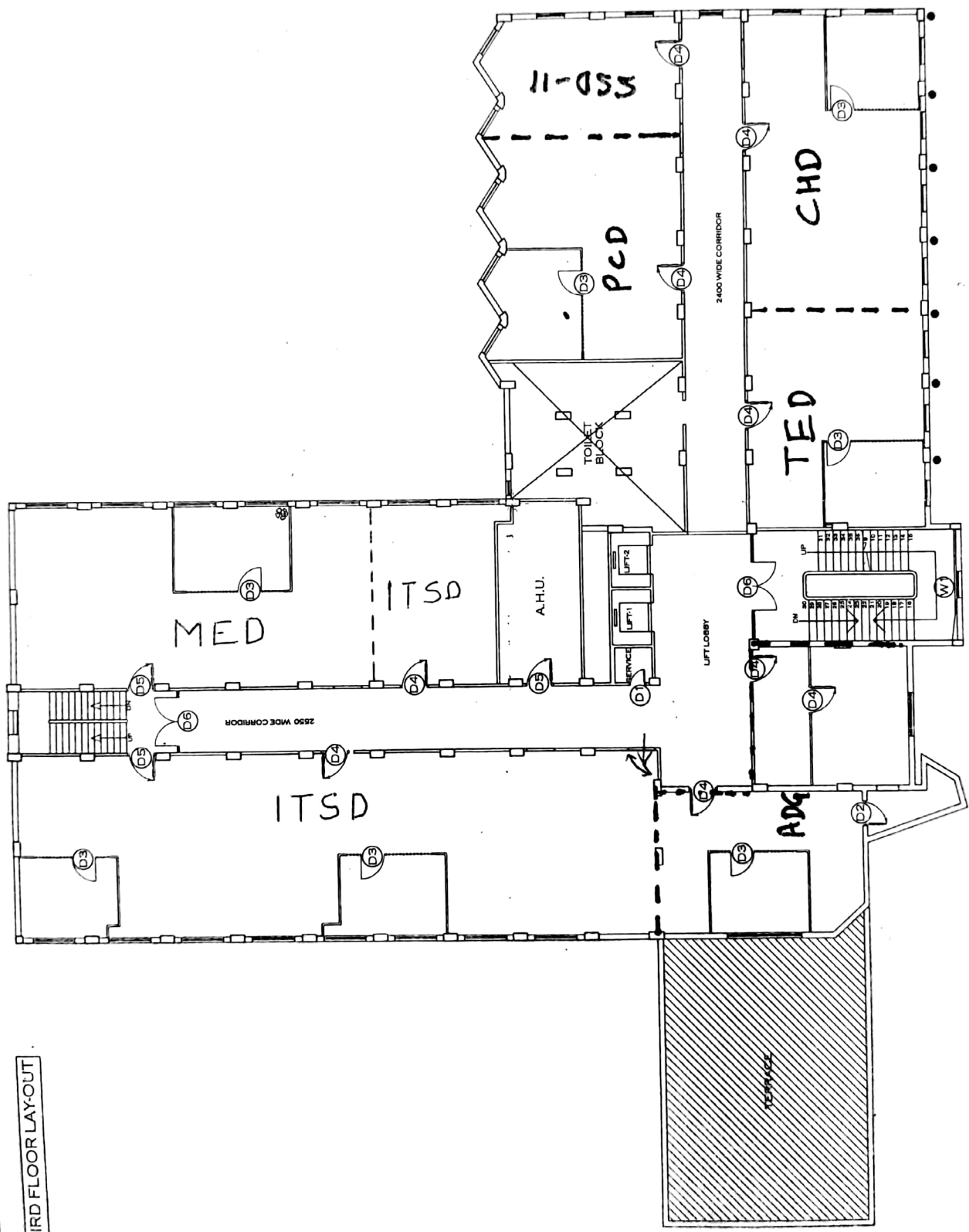

Kothari & Associates
Architects,
6, Siri Fort Road,
New Delhi-110049

MODERNIZATION OF MAHAK BHAWAN	JOB NO.	18 OCT 2019
S.I. DELHI	DATE	18 OCT 2019
THIRD FLOOR	SCALE	NTS
DOOR & WINDOW PLAN	DRAWING NO.	REV
ARCHITECTS	BUS./TECH	01
KOTHARI & ASSOCIATES		

NO.	NOTES	NO. REVISIONS	DATE	BY
1	THIS DRAWING IS THE PROPERTY OF KOTHARI & ASSOCIATES. REPEATING THE SAME LAYOUT & EXECUTING THE SAME DETAILING IN REPETITIVE PERMISSON IS LIABLE FOR LEGAL ACTION.			
2	ALL THE DIMENSIONS ARE IN MM UNLESS OTHERWISE STATED.			
3	ANY DISCREPANCY AT SITE TO BE INTIMATED & DISCUSS WITH THE ARCHITECT.			

NO.	NOTES
1	THIS DRAWING IS THE PROPERTY OF KOTHARI & ASSOCIATES. REPEATING THE SAME LAYOUT & EXECUTING THE SAME DETAILING IN REPETITIVE PERMISSON IS LIABLE FOR LEGAL ACTION.
2	ALL THE DIMENSIONS ARE IN MM UNLESS OTHERWISE STATED.
3	ANY DISCREPANCY AT SITE TO BE INTIMATED & DISCUSS WITH THE ARCHITECT.