

Bureau of Indian Standards

Draft Indian standard

(Draft for comments only)

इलेक्ट्रॉनिक हस्ताक्षर और इन्फ्रास्ट्रक्चर (ईएसआई) — एडीईएस डिजिटल हस्ताक्षर के निर्माण और सत्यापन के लिए प्रक्रियाएं — भाग 1: निर्माण और मान्यकरण

Electronic Signatures and Infrastructures (ESI) — Procedures for Creation and Validation of AdES Digital Signatures — Part 1: Creation and Validation

ICS 35.020

Information Technology and Information Technology enabled Services Sectional Committee,
SSD 10

FOREWORD

(Formal Clauses will be added later)

This draft Indian Standard is developed to provide procedures for creation and validation of AdES digital signatures. This standard is published in two parts. Other parts in the series are:

Part 2 : Signature Validation Report

The draft Indian Standard is the technical adoption of the European Standard EN 319 102-1 V1.3.1 (2021-11), “Electronic Signatures and Infrastructures (ESI) — Procedures for Creation and Validation of AdES Digital Signatures — Part 1: Creation and Validation” developed by ETSI Technical Committee on Electronic Signatures and Infrastructures (ESI). Modifications have been made to adapt it to India and are limited to referencing the relevant regulatory context (*Information Technology Act, 2000*). The technical coverage is otherwise identical.

Validation examples are given in Annex B (*Informative*). Signature Classes and AdES Signatures are given in Annex C (*Informative*). Applicability rules checking and format conformance check are given in Annex D (*Informative*).

Draft Indian Standard

**ELECTRONIC SIGNATURES AND INFRASTRUCTURES (ESI) —
PROCEDURES FOR CREATION AND VALIDATION OF ADES DIGITAL
SIGNATURES — PART 1: CREATION AND VALIDATION**

1 SCOPE

This draft standard specifies the procedures for creation and technical validation of AdES digital signatures and is based on public key cryptography and supported by public key certificates (PKCs).

It also specifies the general principles, objects and functions that are relevant while creating or validating signatures based on signature creation and validation constraints and defines general classes of signatures that allow for verifiability over long periods.

2 REFERENCES

The standards listed in Annex A contain provisions, which through reference in this text, constitute provisions of this standard. At the time of publication, the editions indicated were valid. All standards are subject to revision and parties to agreements based on this standard are encouraged to investigate the possibility of applying the most recent edition of these standards.

3 TERMINOLOGY AND ABBREVIATIONS

3.1 Terminology

For the purposes of the this standard, the following terms shall apply:

3.1.1 *Attribute Authority* — Authority which assigns privileges by issuing attribute certificates.

3.1.2 *Attribute Certificate* — Data structure, digitally signed by an attribute authority, that binds some attribute values with identification information about its holder.

3.1.3 *Certificate* — See Public Key Certificate (PKC).

3.1.4 *Certificate Identifier* — Unambiguous identifier of a certificate.

3.1.5 *Certificate Path (Chain) Validation* — Process of verifying and confirming that a certificate path (chain) is valid.

3.1.6 *Certificate Revocation List (CRL)* — Signed list indicating a set of certificates that are no longer considered valid by the certificate issuer.

3.1.7 *Certificate Validation* — Process of verifying and confirming that a certificate is valid.

3.1.8 *Certification Authority* — Certifying Authority licensed by Controller of Certifying Authorities under Indian *Information Technology Act, 2000*, to create and assign public-key certificates.

3.1.9 Chain Model — Model for validation of X.509 certificate chains where all CA certificates have to be valid at the time they were used for issuing a certificate and the end-entity certificate was valid when creating the signature.

3.1.10 Claimed Signing Time — Time of signing claimed by the signer which on its own does not provide independent evidence of the actual signing time.

3.1.11 (Signature) Commitment Type — Signer-selected indication of the exact implication of a digital signature.

3.1.12 (Signature) Creation Constraint — Criteria used when creating a digital signature.

3.1.13 Cryptographic Suite — Combination of a signature scheme with a padding method and a cryptographic hash function.

3.1.14 Detached (Digital) Signature — Digital signature that, with respect to the signed data object, is neither enveloping nor enveloped.

3.1.15 Digital Signature — Data appended to, or a cryptographic transformation of a data unit that allows a recipient of the data unit to prove the source and integrity of the data unit and protect against forgery, for example by the recipient.

3.1.16 Digital Signature Value — Result of the cryptographic transformation of a data unit that allows a recipient of the data unit to prove the source and integrity of the data unit and protect against forgery, for example by the recipient.

3.1.17 Driving Application (DA) — Application that uses a Signature Creation System (SCS) to create a signature or a Signature Validation Application (SVA) in order to validate digital signatures or a signature augmentation application to augment digital signatures.

3.1.18 Electronic Document — Any content stored in electronic form, in particular text or sound, visual or audiovisual recording.

3.1.19 Enveloped (Digital) Signature — Digital signature embedded within the Signed Data Object.

3.1.20 Enveloping (Digital) Signature — Digital signature embedding the Signed Data Object.

3.1.21 Evidence — Information that can be used to resolve a dispute about various aspects of authenticity of archived data objects.

3.1.22 Evidence Record (ER) — Unit of data, which can be used to prove the existence of an archived data object or an archived data object group at a certain time.

NOTE — For more information see IETF RFC 4998 and IETF RFC 6283.

3.1.23 Proof of Existence — Evidence that proves that an object existed at a specific date/time.

3.1.24 Prospective Certificate Chain — Sequence of n certificates which satisfies the conditions (a) to (c) in clause 6.1 of IETF RFC 5280, and the trust anchor is trusted according to the signature validation policy in use.

3.1.25 Public Key Certificate (PKC) — Public key of an entity, together with some other information, rendered unforgeable by digital signature with the private key of the certification authority which issued it.

3.1.26 Shell Model — Model for validation of X.509 certificate chains where all certificates have to be valid at a given time.

NOTE — The given time is an input parameter to the validation.

3.1.27 Signature Acceptance — Technical verification to be performed on the signature itself or on the attributes of the signature (i.e. the "signature elements constraints").

3.1.28 Signature Attribute — Signature property.

3.1.29 Signature Augmentation — Process of incorporating to a digital signature information aiming to maintain the validity of that signature over the near term and/or the long term.

NOTES

1 Augmenting signatures is the process by which certain material (for example time stamps, validation data and even archival-related material) is incorporated to the signatures for making them more resilient to change or for enlarging their longevity.

2 This covers collection of information and creation of new structures that allows performing, on the long term, validations of a signature.

3.1.30 Signature Augmentation Constraint — Technical criteria used when augmenting a signature to a specific signature class.

3.1.31 Signature Augmentation Policy — Set of signature augmentation constraints.

NOTES

1 An augmentation policy can be uniquely identified by an OID/URI.

2 The present document does not further specify the content of such a policy.

3.1.32 Signature Augmentation Report — Information about the augmentation provided by the Signature Augmentation Application to the Driving Application.

NOTE — The present document does not further specify the content of such a report.

3.1.33 Signature Augmentation Result — Either the augmented signature or an error message that augmentation did not succeed, and optionally a signature augmentation report.

NOTE — ETSI TS 119 442 specifies how to convey such signature augmentation result.

3.1.34 Signature Class — Set of signatures achieving a given functionality.

Example : Signature with time, signature with long term validation material, Signature providing Long Term Availability and Integrity of Validation Material are possible signature classes.

3.1.35 Signature Creation Application (SCA) — Application within the Signature Creation System (SCS), complementing the Signature Creation Device (SCDev), that creates a signature data object.

3.1.36 Signature Creation Data — Unique data, such as codes or private cryptographic keys, which are used by the signer to create a digital signature value.

3.1.37 Signature Creation Device (SCDev) — Configured software or hardware used to implement the signature creation data and to create a digital signature value.

3.1.38 Signature Creation Environment (SCE) — Physical, geographical and computational environment of the Signature Creation System (SCS).

3.1.39 Signature Creation Policy — Set of rules, applicable to one or more digital signatures, that defines the technical and procedural requirements for their creation, in order to meet a particular business need, and under which the digital signature(s) can be determined to be conformant.

3.1.40 Signature Creation System (SCS) — Overall system, consisting of the Signature Creation Application (SCA) and the Signature Creation Device (SCDev), that creates a digital signature.

3.1.41 Signature Invocation — Non-trivial interaction between the signer and the SCA or SCDev that is necessary to **invoke** the start of the signing process.

NOTE — It is the 'Wilful Act' of the signer.

3.1.42 Signature Policy — Signature creation policy, signature augmentation policy, signature validation policy or any combination thereof, applicable to the same signature or set of signatures.

3.1.43 Signature Scheme — Triplet of algorithms composed of a signature creation algorithm, a signature verification *algorithm* and a key generation algorithm.

3.1.44 Signature Validation — Process of verifying and confirming that a digital signature is technically valid.

3.1.45 Signature Validation Application (SVA) — Application that validates a signature against a signature validation policy, and that outputs a status indication (i.e. the signature validation status) and a signature validation report.

3.1.46 (Signature) Validation Constraint — Technical criteria against which a digital signature can be validated.

Example : Criteria can be expressed as an abstract formulation of rule, value, parameter, range and computation result.

NOTE — Validation constraints can be defined in a formal signature validation policy, can be given in configuration parameter files or implied by the behaviour of the Signature Validation Application (SVA).

3.1.47 Signature Validation Policy — Set of signature validation constraints processed or to be processed by the Signature Validation Application (SVA).

NOTES

1 A signature validation policy is a purely technical concept. It is one of the inputs of a validation process (other inputs include the signed data and the signature) that determine the validation result (PASSED, FAILED or INDETERMINED).

2 A signature validation policy can be imposed by signature applicability rules.

3.1.48 Signature Validation Report — Comprehensive report of the validation provided by the Signature Validation Application (SVA) to the Driving Application and allowing the Driving Application and any party beyond the DA, to inspect details of the decisions made during validation

and investigate the detailed causes for the status indication provided by the Signature Validation Application (SVA).

Example : see **5.1.3** specifies minimum requirements for the content of such a report and ETSI TS 119 102-2 specifies such a report.

3.1.49 Signature Validation Status — One of the following indications: TOTAL-PASSED, TOTAL-FAILED or INDETERMINATE.

3.1.50 Signature Verification — Process of checking the cryptographic value of a signature using signature verification data.

3.1.51 Signature Verification Data — Data, such as codes or public cryptographic keys, used for the purpose of verifying a signature.

3.1.52 Signed Data Object (SDO) — Data structure containing the signature value, signature attributes and other information.

NOTE — (see **4.2.10**).

3.1.53 Signer — Entity being the creator of a digital signature.

3.1.54 Time-Assertion — Time-stamp token or evidence record.

3.1.55 Time-Stamp Token — Data object defined in IETF RFC 3161, representing a time-stamp.

3.1.56 Trust Anchor — Entity that is trusted by a relying party and used for validating certificates in certification paths.

3.1.57 Trust Service — Electronic service which enhances trust and confidence in electronic transactions.

3.1.58 Trust service Status List (TSL) — Form of a signed list as the basis for presentation of trust service status information.

3.1.59 Validation — Process of verifying and confirming that a certificate or a digital signature is valid.

3.1.60 Validation Data — Data that is used to validate a digital signature.

3.1.61 Verifier — Entity that wants to validate or verify a digital signature.

3.2 Symbols

Void

3.3 Abbreviations

For the purposes of this standard, the following abbreviations apply:

Abbreviation	Description
ASIC	Associated Signature Container
BES	Basic Electronic Signature
CA	Certification Authority

CMS	Cryptographic Message Syntax
CRL	Certificate Revocation List
DA	Driving Application
DTBS	Data To Be Signed
DTBSF	Data To Be Signed (Formatted)
DTBSR	Data To Be Signed Representation
EPES	Explicit Policy based Electronic Signature
ER	Evidence Record
ERS	Evidence Record Syntax
HTML	HyperText Markup Language
LDAP	Lightweight Directory Access Protocol
LT	Long Term
LTA	Long Term Archival
LTV	Long Term Validation
OCSP	Online Certificate Status Protocol
ODA	Office Document Architecture
OID	Object Identifier
PC	Personal Computer
PKC	Public Key Certificate
PKI	Public Key Infrastructure
PKIX	Public Key Infrastructure X. 509
POE	Proof Of Existence
RSA	Rivest, Shamir and Adleman algorithm
SAV	Signature Acceptance Validation
SCA	Signature Creation Application
SCDev	Signature Creation Device
SCE	Signature Creation Environment
SCS	Signature Creation System
SD	Signer's Document
SDO	Signed Data Object
SDR	Signer's Document Representation
SGML	Standard Generalized Markup Language
SVA	Signature Validation Application
TSA	Time Stamping Authority
TSL	Trust service Status List
TSP	Trust Service Provider
URI	Uniform Resource Identifier
XML	eXtensible Mark-up Language
XSL	eXtensible Stylesheet Language

4 SIGNATURE CREATION

4.1 Signature Creation Model

The objective of signature creation is to generate a signature covering the Signer's Document (SD), the signing certificate or a reference to it, as well as signature attributes supporting the signature and its interpretation and purpose.

The present document uses the functional model of a Signature Creation Environment (SCE) consisting of:

- a) A signer that wants to create a signature;
- b) A Driving Application (DA) which represents the environment (for example a business application) that the signer uses to access signing functionality; and
- c) A Signature Creation System (SCS) which implements the signing functionality;

NOTE — The involvement of a human signer is not always needed; signing can be an automated process implemented in the DA.

Figure 1 illustrates this model. It does not distinguish between hardware or software implementations, and the model does not specify the nature of any inputs/outputs or information transfer paths between the different components (which might take the form of direct I/O devices, hardwired connections or be distributed over communications links). Also, it makes no statement about the distribution of the functions over different platforms. These aspects are implementation issues which are out of scope of the present document.

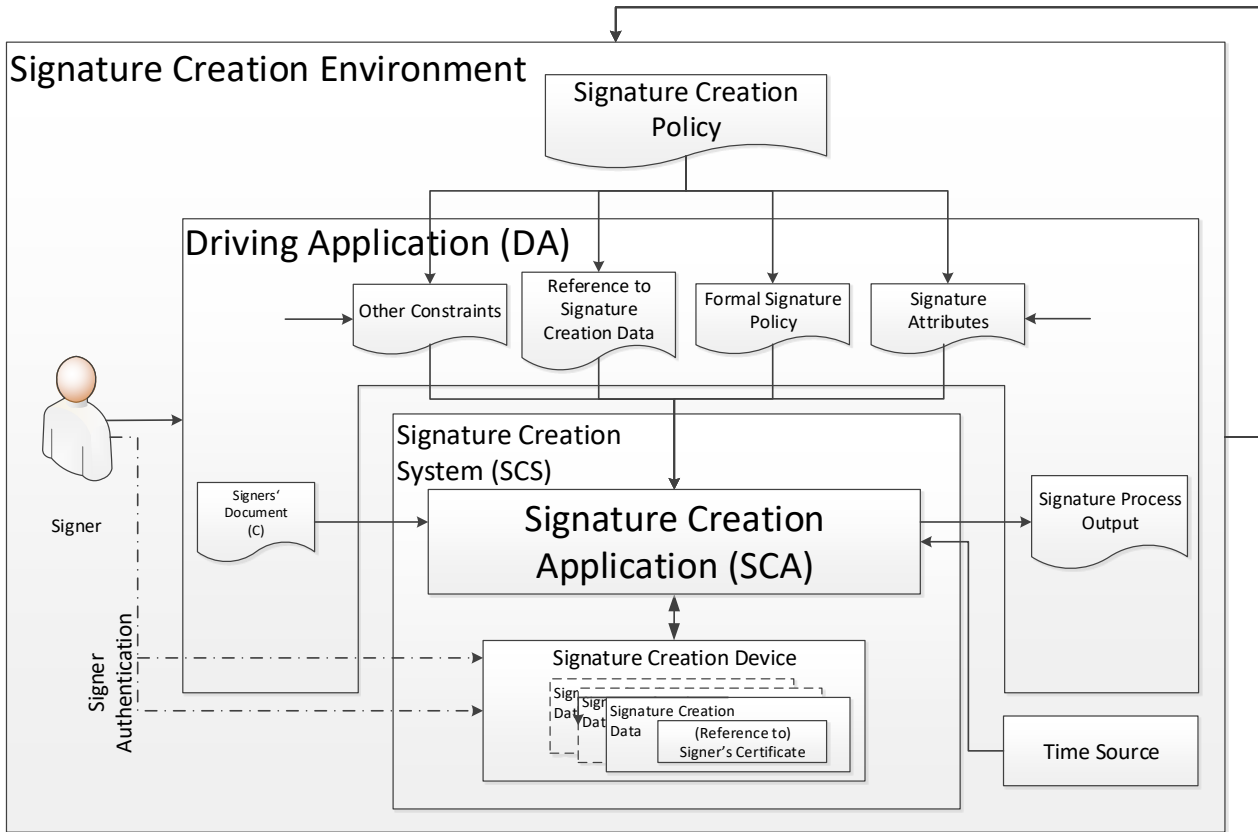

FIG. 1 FUNCTIONAL MODEL OF SIGNATURE CREATION

The Signature Creation System (SCS) contains:

- a) A Signature Creation Application (SCA); and
- b) A Signature Creation Device (SCDev).

Clauses **4.2** and **4.3** specify the details of the signing process, which consist of the following steps:

- a) The SCS receives the Signer's Document (SD) or a Signer's Document Representation (SDR) together with other input from the DA;
- b) Composes this into Data To Be Signed (DTBS);
- c) Formats this into Data To Be Signed (Formatted) (DTBSF);
- d) Produces a signature over the DTBSF;
- e) Formats the result into a Signed Data Object (SDO) conforming to the desired signature format (for example CAdES, XAdES and PAdES); and
- f) Returns the SDO and a status indication to the DA.

In case of an error, the SCS should return additional information allowing the DA or the signer to properly deal with the error.

The Signature Creation Device (SCDev):

- a) Shall hold the signing certificates (or unambiguous references to them);
- b) Shall hold the corresponding signature creation data;
- c) Shall be able to authenticate the signer; and
- d) Shall create the signature value using the signer's signature creation data.

NOTE — There are varieties of ways to implement the signature creation procedures, such as:

- a) running as (part of) an application software on a device like a PC with a graphical user interface;
- b) as a web service;
- c) a web application;
- d) a command-line tool; and
- e) an integrated library or a middleware for other applications.

4.2 Signature Creation Information Model

4.2.1 Introduction

Figure 2 outlines the building blocks for creating a signature and illustrates the data flow for the process of the generation of a signature. Clauses **4.2.2** to **4.2.11** specify information objects used in this process.

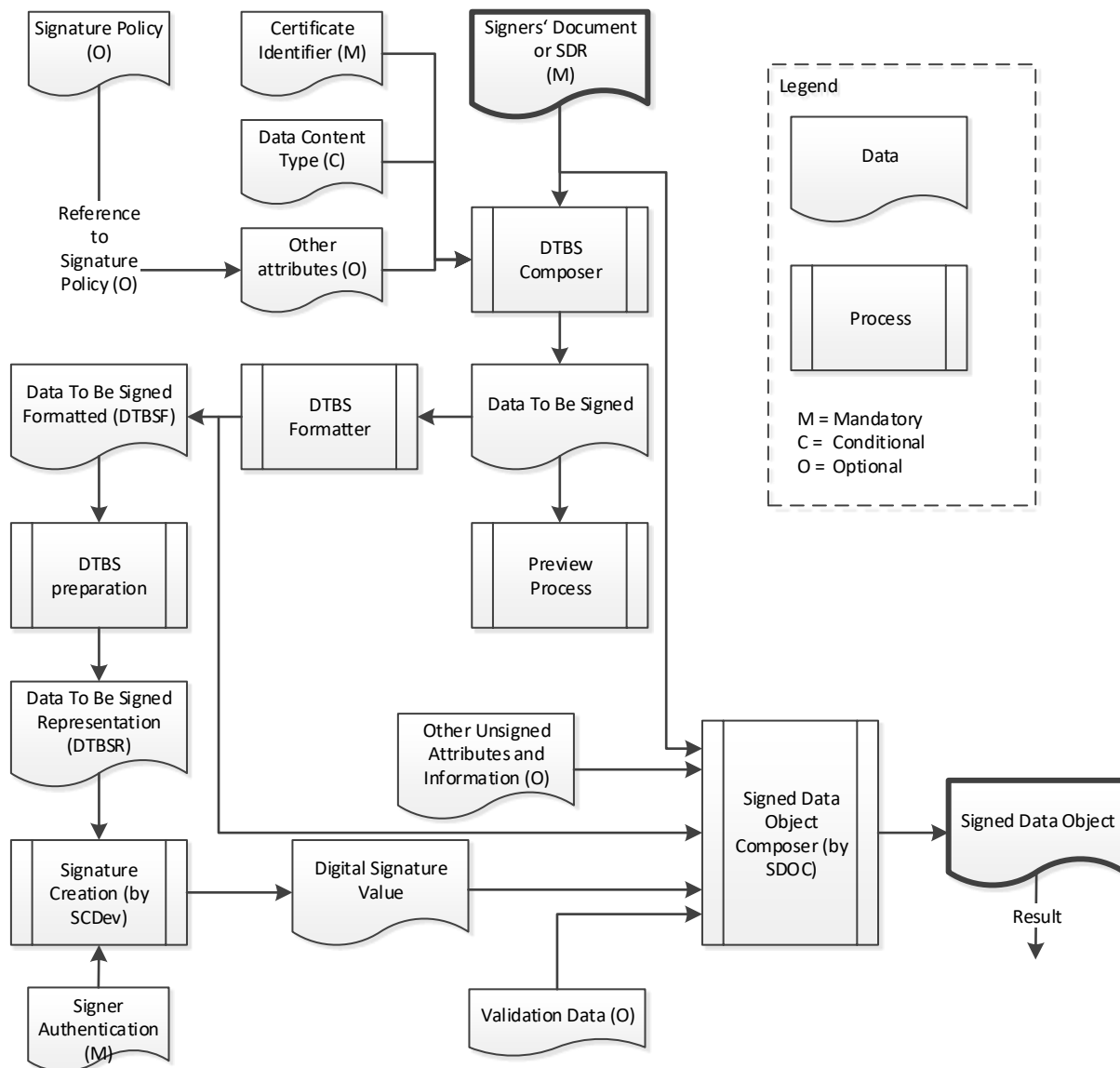

FIG. 2 INFORMATION MODEL OF SIGNATURE CREATION

4.2.2 Signature Creation Constraints

The signature creation process shall be controlled by a set of creation constraints. These constraints may be defined:

- a) using a formal policy specification, (for example machine processable) signature creation policy;
- b) explicitly in system specific control data for example in conventional configuration-files like property or .ini-files or stored in a registry or database; or
- c) implicitly by the implementation itself.

Additional constraints may be provided by the DA to the SCA via parameters selected by the application or the signer. These constraints influence the creation process and the creation result, irrespective of where these constraints have been defined.

4.2.3 *Signer's Document (SD)*

The Signer's Document (SD) is the document upon which the signature is generated and to which it is associated. The SD is selected or composed by the signer or by the DA. In some cases, a Signer's Document Representation (SDR) of the SD can be presented to the signature processes instead of the complete SD.

NOTE —The SD potentially has a number of important variants and components that impact the signing process and the status of the signature:

- a) It can be in revisable format such as a word processor document or a message or file that can be edited, and where its presentation is dependent on the current configuration of the viewing device, and where the signer can potentially be presented a representation of the SD having an appearance different from that presented to the verifier.
- b) It can be in an unambiguous form (for example txt, Postscript, ODA final form, etc). These formats contain complete presentation rules that guarantee that the signer and verifier can be presented the SD in the same way if the same presentation rules are followed.
- c) Hidden encoded information can be present (for example macros, hidden text, active or calculated components, viruses, etc). These can be invisible to the signer during the preview and verification processes, and the signer can be unaware of their presence. These represent potential ambiguities in the SD.
- d) It can be in a form that is not normally presented to the signer or verifier directly, or it can be in a form that is inherently presented to the signer and verifier in different ways (whilst representing the same semantics). Examples of these formats are Electronic Data Interchange formats, Web Pages (HTML), XML, SGML, and computer files.
- e) It can be in a form representing multiple individual documents, either referenced or packed together using some data format. Each of these individual documents can be anything, from random data to business documents. Examples for such forms are ASIC or XMLDSig.

4.2.4 *Signer's Document Representation (SDR)*

The SDR is used in the calculation of the signature as a representation of the SD. The SDR may be provided by the DA to the SCA. Whenever the DA does not provide the SDR, the SCA shall calculate the SDR from the SD by applying the algorithm specified by the signature creation policy in use.

It shall be infeasible to find another SD that is represented by the same SDR.

NOTE — Some signature formats do not incorporate the SD directly into the signature. While a typical SDR can be based on a cryptographic hash function, it is out of scope for the present document to specify details of the calculation of an SDR. Such calculations are format specific and can be complex, especially in the case of ASIC or XMLDSig.

4.2.5 *Signature Attributes*

4.2.5.1 *General requirements*

Signature attributes shall be pieces of information that support the AdES signature and its interpretation and purpose and which may be covered by the signature together with the SD. The signature attributes shall be either directly provided by the signer or selected through the DA or automatically inserted into the signature by the SCS.

Attributes shall either be signed attributes, i.e. attributes that are covered by the signature, or unsigned attributes, i.e. attributes that are not secured by the signature. Unsigned attributes may also be added to a signature at a later stage. The set of attributes included in a signature is defined by the signature creation policy used or, when augmenting a signature, by the signature augmentation policy (ETSI TS 119 172-1) used and can also be format specific.

Clauses **4.2.5.2** to **4.2.5.10** specify signature attributes that are commonly used. Examples of this information and its uses are contained in the ETSI AdES signatures specifications ETSI EN 319 122-1, ETSI EN 319 132-1, ETSI EN 319 142-1.

A signature may contain other signature attributes that are application-specific.

NOTE — How attributes are implemented within a signature is format-dependent and format specifications use different terms for this: *property*, *attribute* or *dictionary entries*. ‘Attribute’ has been chosen as the generic term.

4.2.5.2 *Signing certificate identifier*

This attribute shall be a signed attribute.

This attribute shall contain one reference to the signing certificate.

NOTE — This attribute prevents substitution of the referenced certificate with another one with different semantics but the same public key. If the signer holds different certificates related to different signature creation data it indicates the correct signature verification data to the verifier.

This attribute may also contain references to some of or all the certificates within the signing certificate path, including one reference to the trust anchor when this is a certificate.

NOTE — If so, these references identify a set of certificates that are recommended as the certificate chain used to validate the signing certificate.

For each certificate, the attribute shall contain a digest together with a unique identifier of the algorithm that has been used to calculate that digest. This algorithm shall be a cryptographic hash function.

4.2.5.3 *Signature policy identifier*

This attribute shall be a signed attribute.

The signature policy identifier attribute may contain a unique identifier identifying the signature creation policy that has been applied during signature creation.

NOTES

1 See AdES digital signatures specifications for additional requirements.

2 This attribute can be present if required by the signing context (for example in a specified trading agreement). For instance, a signature creation policy can be used to clarify the precise role and commitments that the signer intends to assume with respect to the SD.

This attribute shall also contain a digest whose value is computed on the signature policy document, together with an identifier for the algorithm used to calculate that digest, or a transformed version of the signature policy document.

4.2.5.4 *Signature policy store*

This attribute shall be an unsigned attribute.

This attribute shall hold:

- a) the signature policy document which is referenced in the signature policy identifier attribute so that it can be used for offline and long-term validation; or
- b) a URI referencing a local store where the present document can be retrieved.

The attribute shall contain an identifier of the syntax used for producing the signature policy document.

4.2.5.5 *Data content type*

This attribute shall be a signed attribute.

The data content type attribute shall indicate the type of the SD.

NOTE — Additional attributes can specify additional information about the signed document. For instance, when presenting signed data to a human user, having no ambiguity as to the presentation of the Signed Data Object to the relying party can be important. In order for the appropriate representation (for example text, sound or video) to be selected by the relying party, information on the content type can be indicated by the signer.

4.2.5.6 *Commitment type indication*

This attribute shall be a signed attribute.

This attribute shall indicate commitment(s) made by the signer when signing certain documents.

The commitment type indicated shall be expressed in form of either an OID or a URI. It may contain a sequence of qualifiers providing more information about the commitment.

If a signature policy reference is present, and the referenced policy lists a set of allowed commitment types, the content of this attribute shall be selected from the set specified by that policy.

NOTE — If an AdES signature does not contain a recognized commitment type then the semantics of the AdES signature is dependent on the semantics of the document being signed and the context in which it is being used.

4.2.5.7 *Counter signatures*

This attribute shall be an unsigned attribute.

This attribute shall contain one countersignature of the signature.

NOTE — Countersignatures are signatures that are applied one after the other and are used where the order in which the signatures are applied is important. In these situations, the first signature signs the signed documents. Each additional signature can sign in turn the latest previously generated signature, or all the previously generated signatures together with the signed document.

4.2.5.8 *Claimed signing time*

This attribute shall be a signed attribute.

This attribute shall contain the time at which the signer claims to having performed the signing process.

NOTE — As is the case with paper-based signatures, the time of the signature can only be a claimed one. Methods like time-stamps will need to be used in case the signature policies require more than claims for the signature time.

4.2.5.9 *Claimed signer location*

This attribute shall be a signed attribute.

This attribute shall specify an address associated with the signer at a particular geographical (for example city) location where the signer claims to having produced the signature.

NOTE — In some transactions, the place where the signer was at the time of signature creation is needed.

4.2.5.10 *Signer's attributes*

This attribute shall be a signed attribute.

This attribute shall contain attributes or signed assertions that the signer claims or proves to be in possession of when the signature was generated. This shall be done using:

- a) a signer's claimed attribute;
- b) an attribute certificate issued by an attribute authority; or
- c) signed assertions issued by a service provider.

NOTE — While the name of the signer is important, the position of the signer within a company or an organization can be even more important. Some contracts can only be valid if signed by a user in a particular role, for example a sales director. In many cases, it is not that important to know who the sales director really is, but being sure that the signer is empowered by his company to be the sales director can be fundamental.

4.2.6 *Data To Be Signed (DTBS)*

The data to be signed shall be constructed from the information objects that are to be covered by the signature. These are:

- a) the SD or the SDR; and
- b) the signature attributes selected to be signed together with the SD.

The construction of the DTBS may include format-specific pre-processing.

NOTES

1 A signature is typically made over the SDR and some attributes. When there are no attributes, some signature formats allow using the SDR directly when creating the signature.

2 Examples for optional pre-processing include canonicalization/normalization, XPath filtering or XSL transformation. The result of this step is the information object that is covered by the signature as the result of the signing processes and which is included in the signature calculation and verification.

4.2.7 *Data To Be Signed (Formatted) (DTBSF)*

The DTBSF shall be created from the DTBS objects by formatting them and placing them in the correct sequence for the signing process.

4.2.8 *Data To Be Signed Representation (DTBSR)*

The DTBS preparation component shall take the DTBSF and hash it according to the hash algorithm specified in the cryptographic suite. The result of this process is the DTBSR, which is then used to create the signature.

NOTE — In order for the produced hash to be representative of the DTBSF, the hashing function has the property that it is computationally infeasible to find collisions for the expected signature lifetime. Should the hash function become weak in the future, additional security measures, such as applying time-stamp tokens, can be taken.

4.2.9 *Signature*

The SCDev shall take the DTBSR and apply the signature algorithm specified in the cryptographic suite. The result of this process shall be the signature value.

4.2.10 Signed Data Object (SDO)

The Signed Data Object Composer shall produce a SDO by taking the signature value calculated and formatting it according to the SDO Type. The SDO shall contain:

- a) the signature value; and
- b) the signed attributes.

The SDO may additionally contain the following:

- a) The SD or SDR; and/or
- b) Additional supportive unsigned attributes.

4.2.11 Validation Data

Some classes of AdES signatures incorporate additional data needed for validation. This additional data, called validation data, is the result of a signature augmentation process and shall include:

- c) Public Key Certificates (PKCs);
- d) revocation status information for each PKC (Certificate Revocation Lists (CRLs) or certificate status information (OCSP)); and
- e) time-assertions applied to the signature.

Validation data may also include other additional data necessary or useful for validation like Attributes Certificates (ACs) and revocation status information for ACs.

The validation data may be collected by the signer and/or the verifier.

4.3 Signature Classes and Creation Processes

4.3.1 Introduction

FIG. 3 illustrates the structure of a signature common to all classes of signatures defined in this clause. It consists of the signer's document and signed attributes, both of which are input to the calculation of the signature value, the signature value itself as well as any unsigned attributes included into the signature.

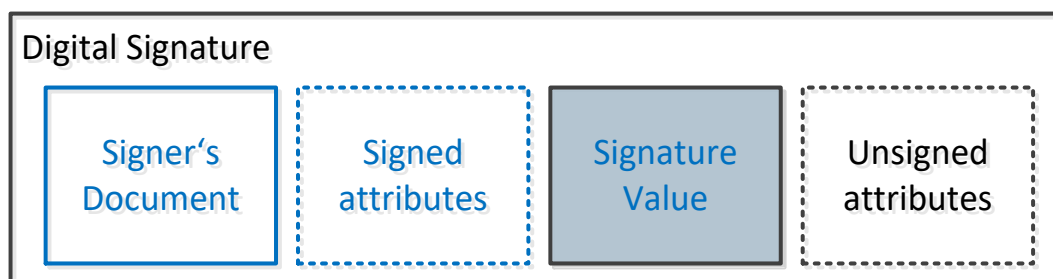

FIG. 3 DIGITAL SIGNATURE

FIG. 4 illustrates the life cycle of a signature. Most signatures created only encounter some of the steps in the life cycle. The steps in the life cycle are defined here as classes of signatures that have common properties as specified below. The process of creating an instance of a signature class based on a signature of another class following that lifecycle is also called **Signature Augmentation** and is governed by a signature augmentation policy.

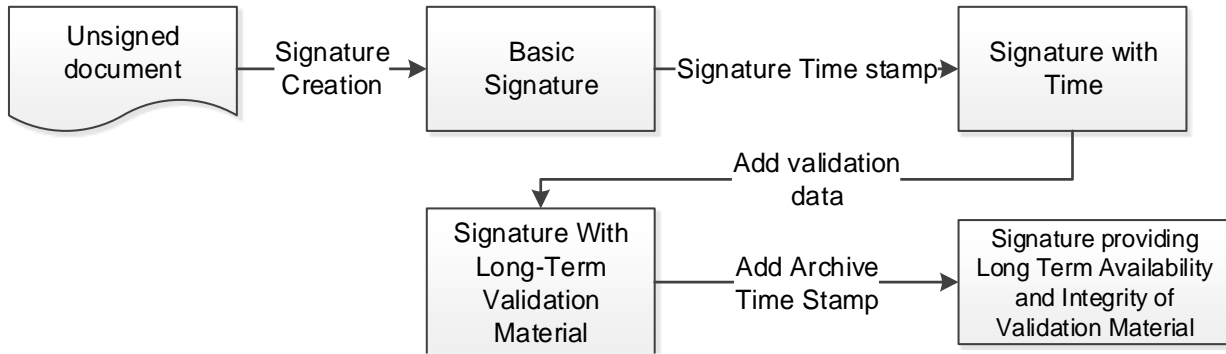

FIG. 4 SIGNATURE LIFECYCLE

Each of the signature classes below corresponds to a meaningful combination of attributes added to a signature aiming at improving the ability to validate a signature in the future, when the corresponding certificate or any other material needed for successful validation may have expired, been revoked, or used algorithms are no longer strong enough to be trustworthy.

A **Basic Signature** is a signature that can be validated as long as the corresponding certificates are neither revoked nor expired.

A **Signature with Time** is a signature that proves that the signature already existed at a given point in time.

NOTE — It can be used to validate a signature when a certificate has been revoked or expired after the signature has been created.

A **Signature with Long-Term Validation Material** is a signature that provides the long term availability of the validation material by incorporating all the material or references to material required for validating the signature.

A **Signature providing Long Term Availability and Integrity of Validation Material** targets long term availability and integrity of the validation material of digital signatures over long term and can help to validate the signature beyond many events that limit its validity (for instance, the weakness of used cryptographic algorithms, or expiration of validation data).

NOTE — Signatures can then still be validated when certificates expire or become revoked, and also when the security of applied algorithms becomes questionable or used key sizes are no longer state of the art.

4.3.2 Creation of Basic Signatures

4.3.2.1 Description

FIG. 5 shows the steps involved in creation of a Basic Signature. Clauses 4.3.2.4.1 to 4.3.2.4.7 specify these steps.



FIG. 5 BASIC SIGNATURE CREATION

4.3.2.2 Inputs

Table 1 Inputs to the Basic Signature Creation process
(Clause 4.3.2.2)

SI No. (1)	Input (2)	Requirement (3)
i)	Signer's Document or Signer's Document Representation	Mandatory
ii)	Signing Certificate	Mandatory
iii)	Other Signature Attributes	Optional
iv)	Signature Creation Policy	Optional

NOTE — A signature can also contain the time when the signature has been created. It is assumed that the current time is accurately available to the SCA. It is not listed as an input to avoid giving the impression that this time value can be selected at will.

4.3.2.3 Outputs

The output of the Basic Signature creation process is an SDO that shall contain:

- a) the signature value;
- b) a reference to or a copy of the signing certificate as a signed attribute; and
- c) any optional signed or unsigned attributes (for example a signature policy identifier (*see 4.2.5.3*)).

NOTES

- 1 A Basic Signature is designed to prevent simple substitution and reissuing attacks and to specify the certificate to be used for verifying the signature.
- 2 Additional mandatory attributes can be format specifically defined.

FIG. 6 illustrates a Basic Signature.



FIG. 6 BASIC SIGNATURE

4.3.2.4 Processing

4.3.2.4.1 Selection of documents to sign

The Driving Application shall select one or more documents to be signed either automatically or explicitly by the signer through a user interface.

The selection process may specify that only certain parts of a document are to be signed.

NOTE — Legal requirements can mandate explicit signer involvement in selection of document to sign.

When a document is selected for signing, any existing signature on or attached to the document should be validated. If the signature is validated, a warning shall be provided in case validation of an existing signature yields a *TOTAL-FAILED* or *INDETERMINATE* result.

4.3.2.4.2 Signature attribute and parameters selection

The signing certificate identifier attribute (*see clause 4.2.5.2*) shall be included in the DTBS whenever required by the format and the contents of the signature. Other attributes may be included in the DTBS or as unsigned attributes in the resulting SDO.

NOTE — In XAdES signatures, it is possible to sign the signing certificate present within the ds:Keyinfo element. In this case, the signing certificate identifier attribute is not required.

The signing process shall be guided by additional parameters that at least shall determine the format of the SDO (for example CAdES, XAdES, PAdES) and the class (for example Basic Signature, Signature with Time, etc) of the signature to create, and when necessary whether a detached, enveloped or enveloping signature shall be created.

Certificate and other attributes and parameters shall be selected by one or a combination of:

- a) The DA, conveying the attributes as parameters over the interface to the SCA;
- b) The signer through a user interface offered by the DA or the SCS;
- c) Local configuration in the SCS; and
- d) Other means, such as importing a Signature Policy to the DA or the SCS.

NOTE — The signing certificate, possibly the complete certificate path, can most often be obtained from the signer's SCDev.

4.3.2.4.3 Pre-signature presentation

When specific legal or functional requirements require that a document to sign is presented to the signer, the DA shall present the document to sign. In other cases, the DA should enable the signer to inspect the document to sign.

NOTE — Presentation of a document to sign is not always convenient. One example is bulk signing of many documents in one operation (for example invoices). Another example is signing of medical prescriptions where the user dialogue presents the medication information but not necessarily the final prescription documents (several prescriptions for one patient can be signed following one user consent).

The presented document shall be equal in content to the document that is signed.

NOTE — 'Equal in content' is used instead of 'the same', as the representation that is signed can be another format than the one displayed (for example XML).

The DA should enable the signer to inspect attributes selected for the signing process.

The DA may rely upon the SCS for whole or parts of the presentation of a document to sign and of attributes.

When a document to sign is presented, the validation result of any existing signature on or attached to the document should be presented to the signer as per Clause 4.3.2.4.1.

The SCA may allow the signer to inspect a document to sign and/or attributes selected for the signing process through a separate user interface, outside of the DA environment.

4.3.2.4.4 Signature invocation

When specific legal or functional requirements require user consent prior to signature invocation, the DA shall:

- a) follow the procedure as per Clause **4.3.2.4.3**;
- b) inform the signer of the implications of signing; and
- c) get consent from the signer.

The DA may rely upon the SCS for whole or parts of the user dialogue.

Once user consent has been received, the DA shall invoke the signature to the SCS/SCA.

4.3.2.4.5 Signing

The SCDev shall perform the signing operation.

NOTE — For additional requirements on user authentication for the activation of the signature creation data (*see Error! Reference source not found.*).

Before invoking use of the signature creation data, the SCS (SCA or SCDev) should check that the signing certificate is valid (cryptographically correct, within its validity period and not revoked).

When the SCDev returns the signature, the SCA should verify the signature using the public key from the signer's certificate.

4.3.2.4.6 Signer authentication

The use of the signer's signature creation data (the private key) in the SCDev may require the signer to be authenticated towards the SCDev.

Depending on the specific authentication method(s), the user may interact with the user interface to the DA, to the SCA, or the SCDev. More than one authentication mechanism may be used to provide sufficient authentication assurance.

A signer authentication mechanism may be of a form that prevents impersonation attacks even from the DA or the SCA and their environment.

NOTES

- 1** The nature of authentication mechanisms are determined by the SCDev used. Standards exist for different interfaces, SCDev types, and authentication mechanisms.
- 2** In some cases, signer authentication will be mandatory and further requirements on the nature of the authentication mechanisms and interfaces can be imposed.

4.3.2.4.7 SDO composition

Upon return of the signature from the SCDev, the SCA shall compose the SDO according to the required format. Further attributes may be included in the SDO.

A status indication shall be returned to the DA.

The status indication shall have one of two values:

- a) *OK* —The signature has been successfully created; in this case, the SDO shall also be returned to the DA; and
- b) *FAILED* — The SCS was unable to create a signature.

In case of an error, the SCS should return additional information allowing the DA or the signer to properly deal with the error.

4.3.3 Creation of a Signature with Time

4.3.3.1 Description

A Signature with Time is a signature that proves that the signature already existed at a given point in time. The time is provided by a time-stamp token on the signature as an unsigned property added to the Basic Signature as a result of the signature augmentation.

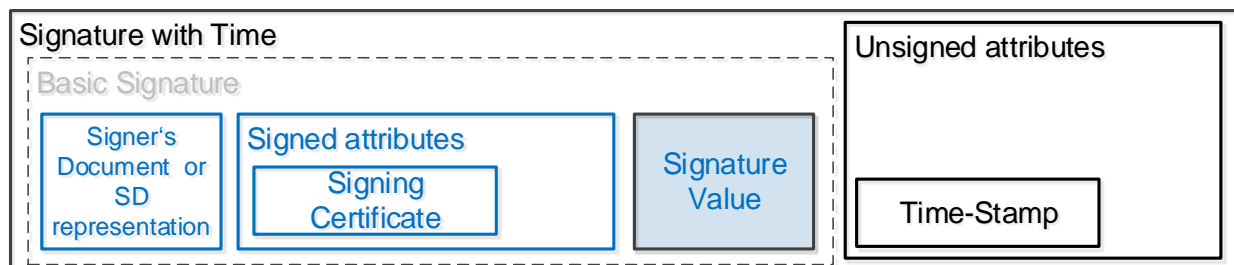

FIG. 7 SIGNATURE WITH TIME

NOTES

1A time-mark provided by a Trusted Service would have similar effect to the time-stamp but in this case no property is added to the signature as it is the responsibility of the TSP to provide evidence of a time mark when required to do so. The management of time marks is outside the scope of the present document.

2Time-stamp token provides the initial steps towards providing long term validity. The time-stamp tokens need to be created before a certificate has been revoked or expired. If this cannot be achieved, validation of the created signature can fail.

3The Signature with Time provides independent evidence of the existence of the signature prior to the time-stamp token indication. To reduce the risk of repudiating signature creation, the time-stamp token ideally is as close as possible to the time the signature was created. The signer or a TSP could provide the Signature with Time. If the signer did not provide it or the TSA the signer used is not trusted by the verifier, the verifier can create a Signature with Time on first receipt of a signature.

4.3.3.2 Inputs

Table 2 Inputs to the Creation Process for Signatures with Time

(Clause 4.3.3.2)

SI No. (1)	Input (2)	Requirement (3)
i)	Basic Signature	Mandatory
ii)	Signature Augmentation Policy	Optional

4.3.3.3 Outputs

The process for creating a Signature with Time shall return the signature provided with an added unsigned attribute containing a time-stamp token on the signature.

4.3.3.4 Process

The signature augmentation process shall:

- a) Request one or more time-stamp tokens from appropriate TSAs as defined in the signature policy or local configuration. The time-stamp token shall cover the signature value;
- b) Produce a signature attribute encapsulating the time-stamp token(s) produced in step 1); and
- c) Add the signature attribute of step 2) as an unsigned attribute to the SDO.

NOTE — When the validation of a signature fails, adding a time-stamp will not always help preserving the signature. The SVA can optionally validate the signature before requesting a time-stamp and in case of *TOTAL-FAILED* abort the process.

4.3.4 Creation of Signatures with Long-Term Validation Material

4.3.4.1 Description

As long as a validation algorithm can assess the validity of a Signature with Time, it can be augmented to a Signature with Long-Term Validation Material by adding unsigned attributes. This augmentation can be done either by the SCA, or by a third party or by a verifier using an SVA.

NOTE — A signature validation algorithm can assess the validity of a Signature with Time only as long as the validation data required to validate the signature is still on-line available to the verifiers and signature POE are available. In case it is unsure that the validation data required to validate the signature will still be on-line available to the verifiers or that some verifiers cannot access that data, then it is necessary to capture that data inside the signature.

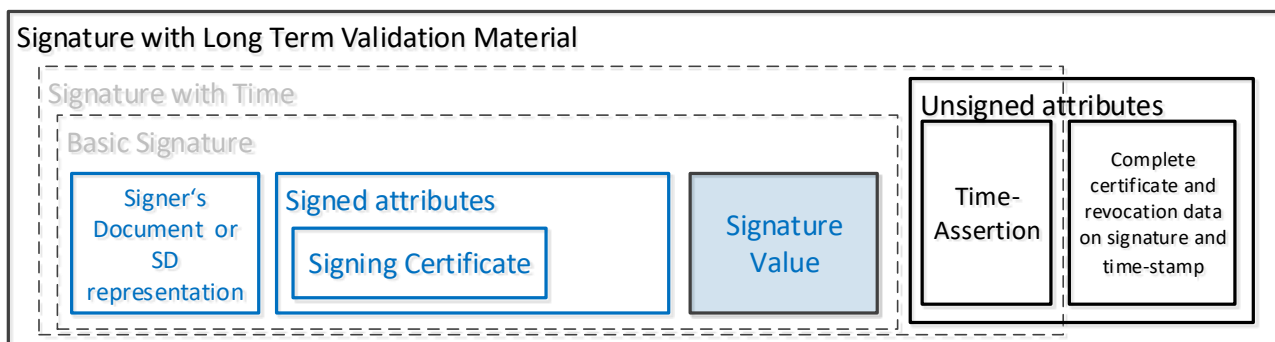

FIG. 8 SIGNATURE WITH LONG TERM VALIDATION MATERIAL

NOTE — A Signature with Long Term Validation Material includes the validation data that is necessary to verify the signature beyond the end of the validity of the signing certificate, in particular to ascertain the revocation status of all end-entity certificates (signing certificate, time-stamping units certificates, attribute certificates, etc) contained in the signature. There can be more elements than necessary and can also be fewer elements than necessary if it is expected that recipients have an alternate means of obtaining the missing elements.

4.3.4.2 Inputs

Table 3 Inputs to the Creation pProcess for Signatures with Long Term Validation Material

(Clause 4.3.4.2)

SI No. (1)	Input (2)	Requirement (3)
i)	Signature with Time	Mandatory
ii)	Signature Augmentation Policy	Optional

4.3.4.3 Outputs

The process for creating a Signature with Long Term Validation Material shall return a status indication of the validation of the signature provided together with the created signature with long term validation material.

4.3.4.4 Process

When adding an attribute containing long-term-validation data, the signature augmentation process shall:

- a) validate the Signature with Time in its current state, using the validation defined in Clause 5.5;
- b) add to the signature all material or/and references to it that has been used during validation and that is not already present in the signature; and
- c) return the augmented signature possibly with the validation status information and the validation report provided by the SVA.

NOTE — Augmentation can be meaningful even for signatures where validation returns a *TOTAL-FAILED* status indication, since it allows ensuring the integrity and long-term availability of the material that can prove that the signature validation failed.

4.3.5 Creation of Signatures providing Long Term Availability and Integrity of Validation Material

4.3.5.1 Description

Before algorithms, keys, and other cryptographic data used at the time a signature was built become weak and the cryptographic functions become vulnerable, or the certificates supporting previous time-assertions expire or are revoked, the signer's document, the signature as well as any attributes contained in a signature with long term validation material should be protected by applying one or more time-assertions. Time-assertions bind data to a particular time establishing evidence that the latter data existed at that time. Such additional time-assertions are added to the signature as unsigned attributes in order to provide long term availability and integrity of validation material and thus are called attributes for long term availability and integrity of validation material. The creation of time-assertions should be repeated in time before the protection provided by a previous time-assertion

becomes weak and should make use of stronger algorithms or longer key lengths than have been used in the original signatures or previous time-assertions.

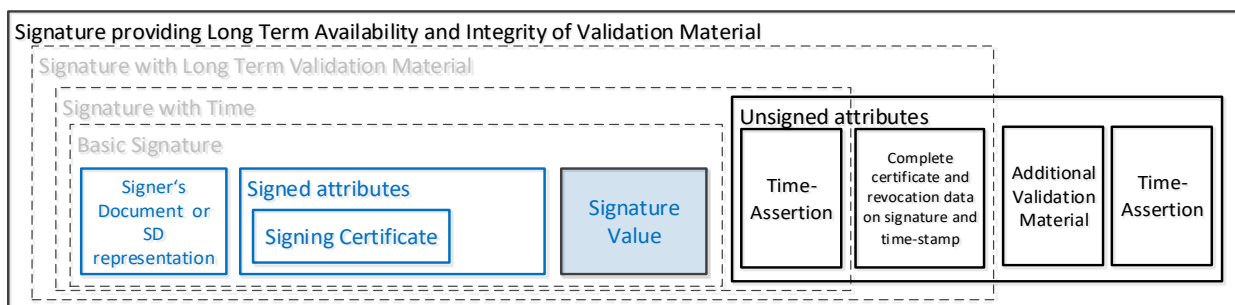

FIG. 9 SIGNATURE PROVIDING LONG TERM AVAILABILITY AND INTEGRITY OF VALIDATION MATERIAL

If the process is repeated, several instances of time-assertions may occur with a signature. FIG. 10 shows an example of a signature where two time-assertions have been applied.

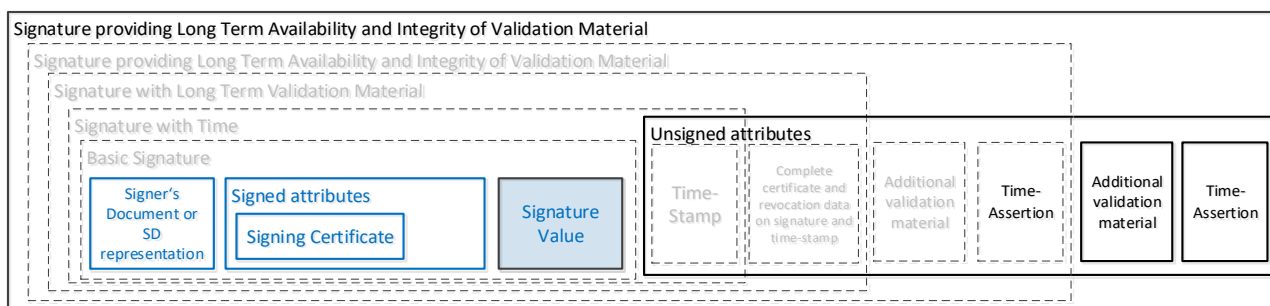

FIG. 10 SIGNATURE PROVIDING LONG TERM AVAILABILITY AND INTEGRITY OF VALIDATION MATERIAL AFTER REPETITION

4.3.5.2 Inputs

Table 4 Inputs to the Creation Process for Signatures Providing Long Term Availability and Integrity of Validation Material

(Clause 4.3.5.2)

SI No. (1)	Input (2)	Requirement (3)
i)	Signature with Long Term Validation Material or Signature providing Long Term Availability and Integrity of Validation Material	Mandatory
ii)	Signature Augmentation Policy	Optional

4.3.5.3 Outputs

The process for creating a **Signature providing Long Term Availability and Integrity of Validation Material** shall, if successful, return the signature provided as input, which has been augmented by an added unsigned attribute for long term availability and integrity of validation material, i.e. a time-stamp token or an evidence record on the signature. Also, additional validation material may have been included as unsigned attributes within the signature.

If the process has not been executed successfully, an error indication shall be returned together with all information available explaining the error.

4.3.5.4 Process

The signature augmentation process may:

- a) Validate the signature in its current state, using the validation process defined in Clause 5.5.
- b) If the validation process returns TOTAL-FAILED, return this indication together with all information about the problem as provided by the validation process;
- c) Add any validation material required for validating the signature that is not already present in the signature. This shall include any validation data of previously added time-assertions;
- d) Request one or more time-assertions from appropriate TSAs as defined in the signature policy or local configuration. The time-assertion shall cover the signer's document as well as all data objects contained in the signature;
- e) Produce signature attribute(s) encapsulating the time-assertion(s) produced in step 4); and
- f) Add the signature attribute(s) as unsigned attribute(s) to the signature.

5 SIGNATURE VALIDATION

5.1 Signature Validation Model

5.1.1 General Requirements

This clause defines the conceptual model shown in FIG. 11 by dividing software with signature validation functions into two parts:

- a) a Signature Validation Application (SVA); and
- b) a Driving Application (DA).

A Signature Validation Application (SVA) receives an AdES digital signature and other input from the Driving Application (DA).

The SVA shall validate the signature against a signature validation policy, consisting of a set of validation constraints, and shall output a status indication and validation report providing the details of the technical validation of each of the applicable constraints, which can be relevant for the DA in interpreting the results.

Unless the DA requests the SVA to execute a specific validation process, validation always starts with the validation process for Signature providing Long Term Availability and Integrity of Validation Material (*see* Clause 5.6.3). One of the first steps of this process is to call the process for Signatures with Time and Signatures with Long-Term Validation Material (*see* Clause 5.5) which again calls the process for Basic Signatures (*see* Clause 5.3). In effect, the validation follows the signature lifecycle as depicted in Fig. 4 and evaluates the status of the signature based on the validation process for the first signature class of that lifecycle (Basic Signature) first. If this leads to a definitive validation conclusion (positive or negative) the validation can be stopped. However, it is possible that this signature class does not offer the information that is required to come to a definitive conclusion. In that case, the validation continues with the validation process for the next augmented signature class (Signature with Time, Signature with Long-Term Validation Material, Signature

providing Long Term Availability and Integrity of Validation Material), until either a definitive conclusion is possible or no further validation process for an augmented signature class is available. The validation result of the signature validation process applied last is then the final validation result for the signature (which may remain undetermined for lack of information).

In order to conclude the validation of one of the signature classes, several validation building blocks are applied (*see 5.2*). The status indication of each single validation building block shall be one of the following values: PASSED, FAILED or INDETERMINATE. The exact meaning of these status indications are defined in the building blocks below.

The status on the full validation of one of the signature classes in the context of a particular signature validation policy shall be:

- a) *TOTAL-PASSED* — When the cryptographic checks of the signature (including checks of hashes of individual data objects that have been signed indirectly) succeeded as well as all checks prescribed by the signature validation policy have been passed.
- b) *TOTAL-FAILED* — The cryptographic checks of the signature failed (including checks of hashes of individual data objects that have been signed indirectly), or it is proven that the signing certificate was invalid at the time of generation of the signature, or because the signature is not conformant to one of the base standards to the extent that the cryptographic verification building block is unable to process it.
- c) *INDETERMINATE* — The results of the performed checks do not allow to ascertain the signature to be *TOTAL-PASSED* or *TOTAL-FAILED*.

The main status indication can be accompanied by additional information. Detailed requirements are specified in Clause 5.1.3.

The output of the SVA is meant to be processed by the DA (for example to be presented to the verifier).

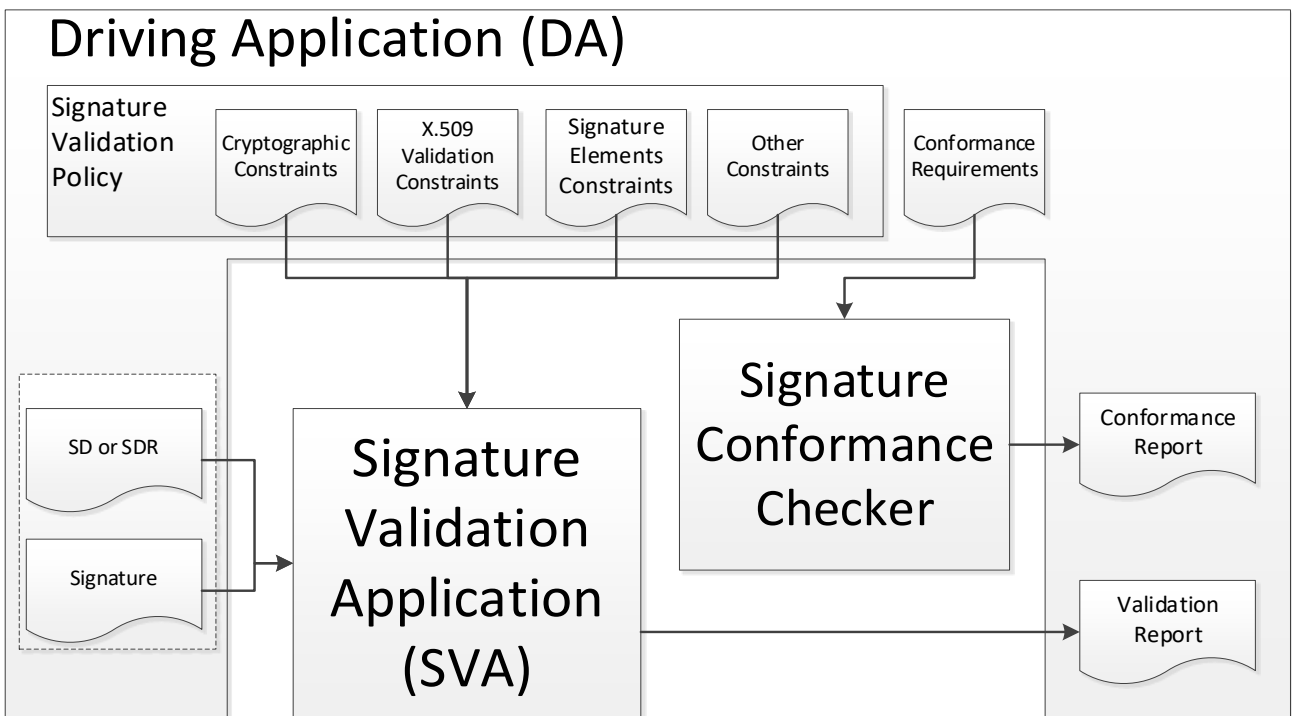

FIG. 11 CONCEPTUAL MODEL OF SIGNATURE VALIDATION

The present document does not stipulate any required behaviour by the DA, especially no processing requirements for any of the returned information, since this is application specific and out of the scope of the present document. However:

- a) If SVA returns *TOTAL-PASSED* for a certain signature, DA should consider the signature as a technically valid signature according to the validation constraints.

NOTE — This does not necessarily mean that the signature is useful for a particular purpose.

- b) If SVA returns *TOTAL-FAILED*, the DA should not consider the signature as technically valid.
- c) In case the SVA returns *INDETERMINATE*, if the subindication indicates the result can change when rerunning the algorithm, the DA may retry validation based on additional information or at a later point in time. In all other cases, the acceptance of the signature has to be determined by the DA, or beyond, by the user, as part of the applicability rules checking.

When the status indication is *INDETERMINATE*, the result may change when the DA runs the validation process again at a later point in time. Table 6 lists the subindications for the *INDETERMINATE* indication and corresponding conditions necessary to allow the validation results to be different when the DA reruns the validation process.

NOTE — This assumes that the SVA was able to process all validation constraints. There can be cases, where this cannot be done. For example, if the validation constraints state that the claimed signing time of a signature is assumed to be the actual signing time even if there are no proofs of existence for that fact, and the SVA is unable to take this consideration into the decision process, the SVA will return *INDETERMINATE* with an indication for the reason. This will allow the DA to still accept the signature as valid according to the policy in place.

The present document presents the validation process in the form of algorithms, which provide a conformant behaviour when implemented by a signature validation application.

Alternative implementations may be used provided that they produce the same main status indication when given the same set of input information.

NOTE — There are varieties of ways to implement the signature validation procedures, such as:

- a) running as (part of) an application software on a device like a PC with a graphical user interface;
- b) as a web service;
- c) a web application;
- d) a command-line tool; and
- e) an integrated library or a middleware for other applications.

5.1.2 Selecting Validation Processes

The clauses below offer several validation processes. Depending on the classes of signatures an SVA is able to validate, an appropriate validation process needs to be selected if multiple choices are possible:

- a) When supporting only validation of Basic Signatures, the SVA shall support the Validation Process for Basic Signatures. This process may be selected for signatures where the time of validation lies within the validity period of the signing certificate and the signing certificate has not been revoked.

NOTE — Validation of signatures where involved certificates are expired at validation time, but not revoked, depends on the signature validation policy in use. A policy can for example well allow using the Validation Process for Basic Signatures for validating a signature that has been created two days ago, and the involved certificate expired yesterday.

The Validation Process for Basic Signatures may be used irrespective of the class of signature presented: Basic Signatures, Signatures with Time, Signatures with Long Term Validation Material and Signatures providing Long Term Availability and Integrity of Validation Material. Any additional material present in attributes may be ignored.

Certificate and revocation information collected during that validation may be used to create a Signature with Long Term Validation Material. Signature-time-stamps and other time-stamps should only be applied after a successful validation.

- b) When supporting validation for Signatures with Time and Signatures with Long Term Validation Material, the SVA shall support the Validation Process for Basic Signatures (*see* Clause 5.3), and the Validation Process for Signatures with Time and Signatures with Long-Term Validation Material (*See* Clause 5.5). The SVA shall also be able to use the validation data stored within the signature for validation.
 - c) When supporting validation for Signatures providing Long Term Availability and Integrity of Validation Material, the SVA shall support the Validation Process for Basic Signatures (*see* Clause 5.3), the Validation Process for Signatures with Time and Signatures with Long-Term Validation Material (*see* Clause 5.5) and the Validation process for Signatures providing Long Term Availability and Integrity of Validation Material (*see* Clause 5.6). When validating an instance of a signature, the SVA should proceed as follows:
 - 1) When the DA:
 - i) does not require the SVA to perform a specific validation process or if the SVA does not support selection of a dedicated validation process, the SVA shall go to step 2);
 - ii) requires the SVA to perform the Validation Process for Basic Signatures, the SVA shall go to step 4);
 - iii) requires the SVA to perform the Validation Process for Signatures with Time and Signatures with Long-Term Validation Material, the SVA shall go to step 3); and
 - iv) requires the SVA to perform the Validation process for Signatures providing Long Term Availability and Integrity of Validation Material, the SVA shall go to step 2).
 - 2) If the SVA does not support the Validation process for Signatures providing Long Term Availability and Integrity of Validation Material, the SVA shall go to the next step. Otherwise, it shall perform the Validation process for Signatures providing Long Term Availability and Integrity of Validation Material and it shall go to step 5);
 - 3) If the SVA does not support the Validation Process for Signatures with Time and Signatures with Long-Term Validation Material, the SVA shall go to the next step. Otherwise, it shall perform the Validation Process for Signatures with Time and Signatures with Long-Term Validation Material and it shall go to step 5);
 - 4) The SVA shall perform the Validation Process for Basic Signatures;
 - 5) When the selected validation process returned the status indication *PASSED*, the SVA shall provide the status indication *TOTAL-PASSED* together with the information as defined in 5.1.3 to the DA; and

- 6) When the selected validation process returned the status indication *FAILED*, the SVA shall provide the status indication *TOTAL-FAILED* together with the information as defined in **5.1.3** to the DA.
- 7) Otherwise, the SVA shall provide the status indication *INDETERMINATE* together with the information as defined in **5.1.3** to the DA.

5.1.3 *Status Indication of the Signature Validation Process and Signature validation Report*

An SVA shall provide a comprehensive report of the validation, allowing the DA to inspect details of the decisions made during validation and investigate the detailed causes for the status indication provided by the SVA.

This clause specifies minimum requirements for the content of such a report.

The DA shall, when a human user is involved, be able to present the report in a way meaningful to the user.

In all cases, the signature validation process shall output:

- a) a status indication of the results of the signature validation process. Table 4 lists the possible values of the main status indication and their semantics;
- b) an indication of the policy or an indication of the set of constraints against which the signature has been validated;
- c) the date and time for which the validation status was determined together with the validation data used for the determination; and

NOTE The date and time returned is the current time for Basic Signature validation; it can be either the current time or a point in time in the past when validating Signatures with Time, Signatures with Long-Term Validation Material or Signatures providing Long Term Availability and Integrity of Validation Material.

- d) the validation process (*see 5.3, 5.5 and 5.6.3*) that has been used in validation.

In addition, the signature validation process should output additional validation report data as specified in Table 4 and Table 5. For this purpose, the signature validation process may output:

- e) a status subindication. Table 6 lists possible values and additional report data associated to these values;
- f) additional data items extracted from the signature.

Indications returned by SVAs shall conform to the following rules:

- g) When the validation process selected as in Clause **5.1.2** returns *PASSED*:
 - 1) The overall result of the validation shall be *TOTAL-PASSED*.
 - 2) The SVA should return the associated validation report data as specified in Table 4.
- h) When the validation process selected as in Clause **5.1.2** returns *FAILED*:
 - 1) The overall result of the validation shall be *TOTAL-FAILED*.
 - 2) The SVA shall return a sub-indication as specified in Table 5.

- 3) The SVA should return the associated validation report data as specified in Table 4 and Table 5.
- j) When the validation process selected as in Clause 5.1.2 returns *INDETERMINATE*:
- 1) The overall result of the validation shall be *INDETERMINATE*.
 - 2) The SVA should return the associated validation report data as specified in Table 4.
 - 3) When one or more of the sub-indications in Table 6 can be mapped to the reason(s) why the validation process returned *INDETERMINATE*:
- k) The SVA shall return any of the corresponding sub-indications.
- m) The SVA should return the associated validation report data as specified in Table 5.
- 1) Otherwise:
- n) The SVA shall return a custom diagnostic of the reason for *INDETERMINATE*.

NOTE In the case of *INDETERMINATE*, there can be different reasons why the validation process returned *INDETERMINATE*. The final reason(s) in the result of the SVA can depend on the specific implementation.

When the result is *TOTAL-PASSED* or *TOTAL-FAILED*:

- a) Any execution of an SVA with the same inputs shall return *TOTAL-PASSED* or *TOTAL-FAILED*, respectively.

NOTE — Validation time, usually current-time, can be an input to the SVA. Execution of the SVA with different values for validation time will still return *TOTAL-PASSED*, as long as for example no certificate involved in the validation expires or becomes revoked and no cryptographic algorithm is broken. Then it can also return *INDETERMINATE*.

- b) Any execution of an SVA with the same inputs and additional validation data (for example more certificates or revocation status information) shall return the same result as it has returned in *a*) (i.e. *TOTAL-PASSED* or *TOTAL-FAILED*).
- c) Any execution of an SVA with the same inputs and additional POEs (for example timestamp) may return a different result from the original (i.e. *TOTAL-PASSED* or *TOTAL-FAILED*).

When the result is *INDETERMINATE*:

- a) Any execution of an SVA with the same inputs shall return *INDETERMINATE*.
- b) Any execution of an SVA with the same inputs and additional validation data shall return *TOTAL-PASSED*, *TOTAL-FAILED* or *INDETERMINATE*.

NOTES

1 The date/time at which the SVA is executed is an implicit input to the validation process. Running the SVA at a later point in time can give different results in case additional data becomes available (for example new certificate status information).

2 The term ‘same inputs’ includes the signature validation policy or set of validation constraints to be used. Different validation constraints in general result in different validation results. Also, if the SVA fetches validation information from for example a CA, this is considered as input to the validation.

Table 4 Status Indications of the Signature Validation Process

(Clause 5.1.3)

SI No.	Reported Validation Information		Semantics
	Status indication	Associated Validation report data	
(1)	(2)	(3)	(4)
i)	<i>TOTAL-PASSED</i>	<p>The validation process shall output the validated certificate chain, including the signing certificate, used in the validation process.</p> <ul style="list-style-type: none"> In addition, the validation process may provide the result of the validation for each of the validation constraints. The validation process should provide the DA access to the signed attributes present in the signature, the identity of the signer. 	<p>The signature validation process results into <i>TOTAL-PASSED</i> based on the following considerations:</p> <ul style="list-style-type: none"> the format check succeeded; the cryptographic checks of the signature succeeded (including checks of hashes of individual data objects that have been signed indirectly); any constraints applicable to the signer's certificate have been positively validated (for example the signing certificate consequently has been found trustworthy); and the signature has been positively validated against the validation constraints and hence is considered conformant to these constraints.
ii)	<i>TOTAL-FAILED</i>	<p>The validation process shall output additional information to explain the <i>TOTAL-FAILED</i> indication for each of the validation constraints that have been taken into account and for which a negative result occurred.</p>	<p>The signature validation process results into <i>TOTAL-FAILED</i> because the format-check failed, cryptographic checks of the signature failed (including checks of hashes of individual data objects that have been signed indirectly) or it has been proven that the signing certificate was invalid at the time of generation of the signature.</p>
iii)	<i>INDETERMINATE</i>	<p>The validation process shall output additional information to explain the <i>INDETERMINATE</i> indication and to help the verifier to identify where relevant what data is missing to complete the validation process. In particular, it shall provide validation result indications for those validation constraints that have been taken into account and for which an indeterminate result occurred.</p>	<p>The available information is insufficient to ascertain the signature to be <i>TOTAL-PASSED</i> or <i>TOTAL-FAILED</i>.</p>

Table 5 Validation Report Structure and Semantics

Reported Validation Information			Semantics
Main indication	Sub-indication	Associated Validation report data	
<i>TOTAL-FAILED</i>	<i>FORMAT_FAILURE</i>	The validation process shall provide any information available why parsing of the signature failed.	The signature is not conformant to one of the base standards to the extent that the cryptographic verification building block is unable to process it.
	<i>HASH_FAILURE</i>	The validation process shall provide: <ul style="list-style-type: none"> An identifier (s) (for example an URI or OID) uniquely identifying the element within the Signed Data Object (such as the signature attributes, or the SD) that caused the failure. 	The signature validation process results into <i>TOTAL-FAILED</i> because at least one hash of a Signed Data Object(s) that has been included in the signing process does not match the corresponding hash value in the signature.
	<i>SIG_CRYPTO_FAILURE</i>	The validation process shall output: <ul style="list-style-type: none"> The signing certificate used in the validation process. 	The signature validation process results into <i>TOTAL-FAILED</i> because the signature value in the signature could not be verified using the signer's public key in the signing certificate.

Reported Validation Information			Semantics
Main indication	Sub-indication	Associated Validation report data	
	<i>REVOKED</i>	<p>The validation process shall provide the following:</p> <ul style="list-style-type: none"> • The certificate chain used in the validation process. • The time and, if available, the reason of revocation of the signing certificate. 	<p>The signature validation process results into <i>TOTAL-FAILED</i> because:</p> <ul style="list-style-type: none"> • the signing certificate has been revoked; and • there is proof that the signature has been created after the revocation time.
	<i>EXPIRED</i>	<p>The process shall output: The validated certificate chain.</p>	<p>The signature validation process results into <i>TOTAL-FAILED</i> because there is proof that the signature has been created after the expiration date (notAfter) of the signing certificate.</p>
	<i>NOT_YET_VALID</i>	-	<p>The signature validation process results into <i>TOTAL-FAILED</i> because there is proof that the signature was created before the issuance date (notBefore) of the signing certificate.</p>

Reported Validation Information			Semantics
Main indication	Sub-indication	Associated Validation report data	
<i>INDETERMINATE</i>	<i>SIG_CONSTRAINTS_FAILURE</i>	The validation process shall provide: <ul style="list-style-type: none"> • The set of constraints that have not been met by the signature. 	The signature validation process results into <i>INDETERMINATE</i> because one or more attributes of the signature do not match the validation constraints.
	<i>CHAIN_CONSTRAINTS_FAILURE</i>	The validation process shall output: <ul style="list-style-type: none"> • The certificate chain used in the validation process. • The set of constraints that have not been met by the chain. 	The signature validation process results into <i>INDETERMINATE</i> because the certificate chain used in the validation process does not match the validation constraints related to the certificate.
	<i>CERTIFICATE_CHAIN_GENERAL_FAILURE</i>	The process shall output: <ul style="list-style-type: none"> • Additional information regarding the reason. 	The signature validation process results into <i>INDETERMINATE</i> because the set of certificates available for chain validation produced an error for an unspecified reason.

Reported Validation Information			Semantics
Main indication	Sub-indication	Associated Validation report data	
	<i>CRYPTO_CONSTRAINTS_FAILURE</i>	<p>The process shall output:</p> <ul style="list-style-type: none"> • Identification of the material (signature, certificate) that is produced using an algorithm or key size below the required cryptographic security level. • If known, the time up to which the algorithm or key size were considered secure. 	<p>The signature validation process results into <i>INDETERMINATE</i> because at least one of the algorithms that have been used in material (for example the signature value, a certificate...)</p> <p>involved in validating the signature, or the size of a key used with such an algorithm, is below the required cryptographic security level, and:</p> <ul style="list-style-type: none"> • this material was produced after the time up to which this algorithm/key was considered secure (if such a time is known); and • the material is not protected by a sufficiently strong time-stamp applied before the time up to which the algorithm/key was considered secure (if such a time is known).

Reported Validation Information			Semantics
Main indication	Sub-indication	Associated Validation report data	
	<i>POLICY_PROCESSING_ERROR</i>	The validation process shall provide additional information on the problem.	The signature validation process results into <i>INDETERMINATE</i> because a given formal policy file could not be processed for any reason (for example not accessible, not parseable, digest mismatch, etc.).

Reported Validation Information			Semantics
Main indication	Sub-indication	Associated Validation report data	
	<i>SIGNATURE_POLICY_NOT_AVAILABLE</i>	-	The signature validation process results into <i>INDETERMINATE</i> because the electronic document containing the details of the policy is not available.
	<i>TIMESTAMP_ORDER_FAILURE</i>	The validation process shall output the list of time-stamps that do no respect the ordering constraints.	The signature validation process results into <i>INDETERMINATE</i> because some constraints on the order of signature time-stamps and/or Signed Data Object(s) time-stamps are not respected.
	<i>NO_SIGNING_CERTIFICATE_FOUND</i>	-	The signature validation process results into <i>INDETERMINATE</i> because the signing certificate cannot be identified.
	<i>NO_CERTIFICATE_CHAIN_FOUND</i>	-	The signature validation process results into <i>INDETERMINATE</i> because no certificate chain has been found for the identified signing certificate.

Reported Validation Information			Semantics
Main indication	Sub-indication	Associated Validation report data	
	<i>REVOKED_NO_POE</i>	<p>The validation process shall provide the following:</p> <ul style="list-style-type: none"> • The certificate chain used in the validation process. • The time and the reason of revocation of the signing certificate. 	<p>The signature validation process results into <i>INDETERMINATE</i> because the signing certificate was revoked at the validation date/time. However, the Signature Validation Algorithm cannot ascertain that the signing time lies before or after the revocation time.</p>
	<i>REVOKED_CA_NO_POE</i>	<p>The validation process shall provide the following:</p> <ul style="list-style-type: none"> • The certificate chain which includes the revoked CA certificate. • The time and the reason of revocation of the certificate. 	<p>The signature validation process results into <i>INDETERMINATE</i> because at least one certificate chain was found but an intermediate CA certificate is revoked.</p>

Reported Validation Information			Semantics
Main indication	Sub-indication	Associated Validation report data	
	<i>OUT_OF_BOUNDS_NOT_REVOKED</i>	-	The signature validation process results into <i>INDETERMINATE</i> because the signing certificate is expired or not yet valid at the validation date/time and the Signature Validation Algorithm cannot ascertain that the signing time lies within the validity interval of the signing certificate. The certificate is known not to be revoked.
	<i>OUT_OF_BOUNDS_NO_POE</i>		The signature validation process results into <i>INDETERMINATE</i> because the signing certificate is expired or not yet valid at the validation date/time and the Signature Validation Algorithm cannot ascertain that the signing time lies within the validity interval of the signing certificate.

Reported Validation Information			Semantics
Main indication	Sub-indication	Associated Validation report data	
	REVOCATION_OUT_OF_BOUNDS_NO_POE	<p>The validation process shall provide the following:</p> <ul style="list-style-type: none"> • The certificate chain used in the validation process. • The revocation information that is concerned by the failure. 	<p>The signature validation process results into <i>INDETERMINATE</i> because the signing certificate of the revocation information of the signature signing certificate is expired or not yet valid at the validation date/time and the Signature Validation Algorithm cannot ascertain that the revocation information issuance time lies within the validity interval of the signing certificate of that revocation information</p>

Reported Validation Information			Semantics
Main indication	Sub-indication	Associated Validation report data	
	<i>CRYPTO_CONSTRAINTS_FAILURE_NO_POE</i>	<p>The process shall output:</p> <ul style="list-style-type: none"> • Identification of the material (signature, certificate) that is produced using an algorithm or key size below the required cryptographic security level. • If known, the time up to which the algorithm or key size were consider secure. 	<p>The signature validation process results into <i>INDETERMINATE</i> because at least one of the algorithms that have been used in objects (for example the signature value, a certificate, etc.) involved in validating the signature, or the size of a key used with such an algorithm, is below the required cryptographic security level, and there is no proof that this material was produced before the time up to which this algorithm/key was considered secure.</p>
	<i>NO_POE</i>	<p>The validation process shall identify at least the signed objects for which the POEs are missing:</p> <ul style="list-style-type: none"> • The validation process should provide additional information on the problem. 	<p>The signature validation process results into <i>INDETERMINATE</i> because a proof of existence is missing to ascertain that a signed object has been produced before some compromising event (for example broken algorithm).</p>

Reported Validation Information			Semantics
Main indication	Sub-indication	Associated Validation report data	
	<i>TRY_LATER</i>	The validation process shall output the point of time, where the necessary revocation information is expected to become available.	The signature validation process results into <i>INDETERMINATE</i> because not all constraints can be fulfilled using available information. However, it may be possible to do so using additional revocation information that will be available at a later point of time.
	<i>SIGNED_DATA_NOT_FOUND</i>	The process should output when available: <ul style="list-style-type: none"> The identifier(s) (for example an URI) of the signed data that caused the failure. 	The signature validation process results into <i>INDETERMINATE</i> because signed data cannot be obtained.
	<i>CUSTOM</i>	The process shall output information allowing identification of the reason for the custom diagnostic result.	The signature validation process results into <i>INDETERMINATE</i> for a custom diagnostic not specified in the present document.

Table 7 lists the sub-indications for the *INDETERMINATE* indication and corresponding conditions necessary to allow the validation results to be different when the DA reruns the validation process. For the listed sub-indications the DA may rerun the validation process.

Table 6 Conditions for Retrying Validation

SI No. (1)	Sub-indication (2)	Conditions (3)
i)	<i>CHAIN_CONSTRAINTS_FAILURE, CERTIFICATE_CHAIN_GENERAL_FAILURE</i>	It is possible to construct a different certificate chain. EXAMPLE: <ul style="list-style-type: none"> • Adding a cross-certificate which allows constructing a certificate chain to a different root.
ii)	<i>POLICY_PROCESSING_ERROR</i>	A new copy of the required formal policy file is available that can now be accessed, parsed, etc.
iii)	<i>SIGNATURE_POLICY_NOT_AVAILABLE</i>	The electronic document containing the details of the policy is available.
iv)	<i>NO_SIGNING_CERTIFICATE_FOUND</i>	The signing certificate is available.
v)	<i>NO_CERTIFICATE_CHAIN_FOUND</i>	CA-certificates are available that can allow constructing a certificate chain.
vi)	<i>REVOKED_NO_POE, REVOKED_CA_NO_POE, OUT_OF_BOUNDS_NOT_REVOKED, OUT_OF_BOUNDS_NO_POE, CRYPTO_CONSTRAINTS_FAILURE_NO_POE, NO_POE</i>	Additional POEs have been made available. This is only relevant for the validation process for Signatures providing Long Term Availability and Integrity of Validation Material.
vii)	<i>TRY_LATER</i>	Revocation information has been made available that may be fresh enough.

5.1.4 Validation Constraints

5.1.4.1 General requirements

The validation process shall be controlled by a set of validation constraints. These constraints may be defined:

- using a formal policy specification which should be as specified in (*Source* ETSI TS 119 172-1) or machine processable equivalents;
- explicitly in system specific control data for example in conventional configuration-files like property or .ini-files or stored in a registry or database; or
- implicitly by the implementation itself.

Any validation constraints not implied by the implementation may originate from different sources:

- the signature content itself, either directly (included in the signature or signed attributes) or indirectly, i.e. by reference to an external document, provided either in a human readable and/or machine processable form; or

- e) a local source from the verifier (for example configuration file, (machine processable) signature validation policy).

NOTE — The processing of additional sources for validation constraint (implicitly by the implementation, local configuration) is out of the scope of the present document.

Additional constraints may be provided by the DA to the SVA via parameters selected by the application or the user. These constraints influence the validation process and the validation result, irrespective of where these constraints have been defined.

NOTE — Some of the constraints are related to elements of the signature validation process that are widely implemented in applications and already have been standardized elsewhere, for example in IETF RFC 5280. Details on how to check that the signature matches such constraints are not given in the present document.

If the validation algorithm prescribes a certain check and the set of constraints state that such a check is not required (for example revocation checking), an SVA may skip that step and continue as if the check has succeeded. In such cases, the SVA shall return, in its final report to the DA, the list of checks that were disabled due to the policy.

NOTE — The verifier can select a signature validation policy that contains additional constraints, which are not mentioned in the present document. It is not foreseeable, which constraints a DA will impose on the SVA. It is assumed that an implementation handles all constraints properly.

Example : Validation constraints can force the SVA to ignore revocation status of intermediate certificates. The SVA will then return *TOTAL-PASSED*, even if it would be expected to return *INDETERMINATE*. Such overruling by the policy is possible for all decisions made by the present document and cannot be mentioned in all places they can appear.

The present document does not always prescribe exactly when constraints are to be checked, since this is implementation dependent. The SVA shall however check all constraints that are prescribed.

The set of validation constraints used for validation shall not force the SVA not to check a constraint that, when checked, would, according to the present document, lead to a *TOTAL-FAILED* result.

The following constraints shall be supported:

- a) X.509 validation constraints, as defined in Clause **5.1.4.2**;
- b) Cryptographic constraints as defined in Clause **5.1.4.3**; and
- c) Signature elements constraints as defined in Clause **5.1.4.4**.

Where other constraints are implemented, their meaning shall be explicitly documented for an implementation either directly or indirectly by reference to a standard or publicly available specification.

5.1.4.2 *X.509 Validation constraints*

X.509 validation constraints shall indicate requirements for revocation checking and for use in the certificate path validation process as specified in **A.4.2.1**, Table A.2 row m (*source*: ETSI TS 119 172-1).

5.1.4.3 *Cryptographic constraints*

Cryptographic constraints shall indicate requirements on algorithms and parameters used when creating signatures or used when validating signed objects as specified in clause **A.4.2.1**, Table A.2 row p (*source*: ETSI TS 119 172-1).

5.1.4.4 Signature elements constraints

Signature elements constraints shall indicate any requirements additional to X.509 and cryptographic constraints defined above as specified in clause A.4.2.1, Table A.2 (source: ETSI TS 119 172-1).

5.2 Basic Building Blocks

5.2.1 Description

This clause presents basic building blocks that are used to construct validation algorithms for specific scenarios. FIG. 12 shows, in a simplified way, how these building blocks are related to achieve signature validation. It closely resembles the basic validation specified in Clause 5.3.

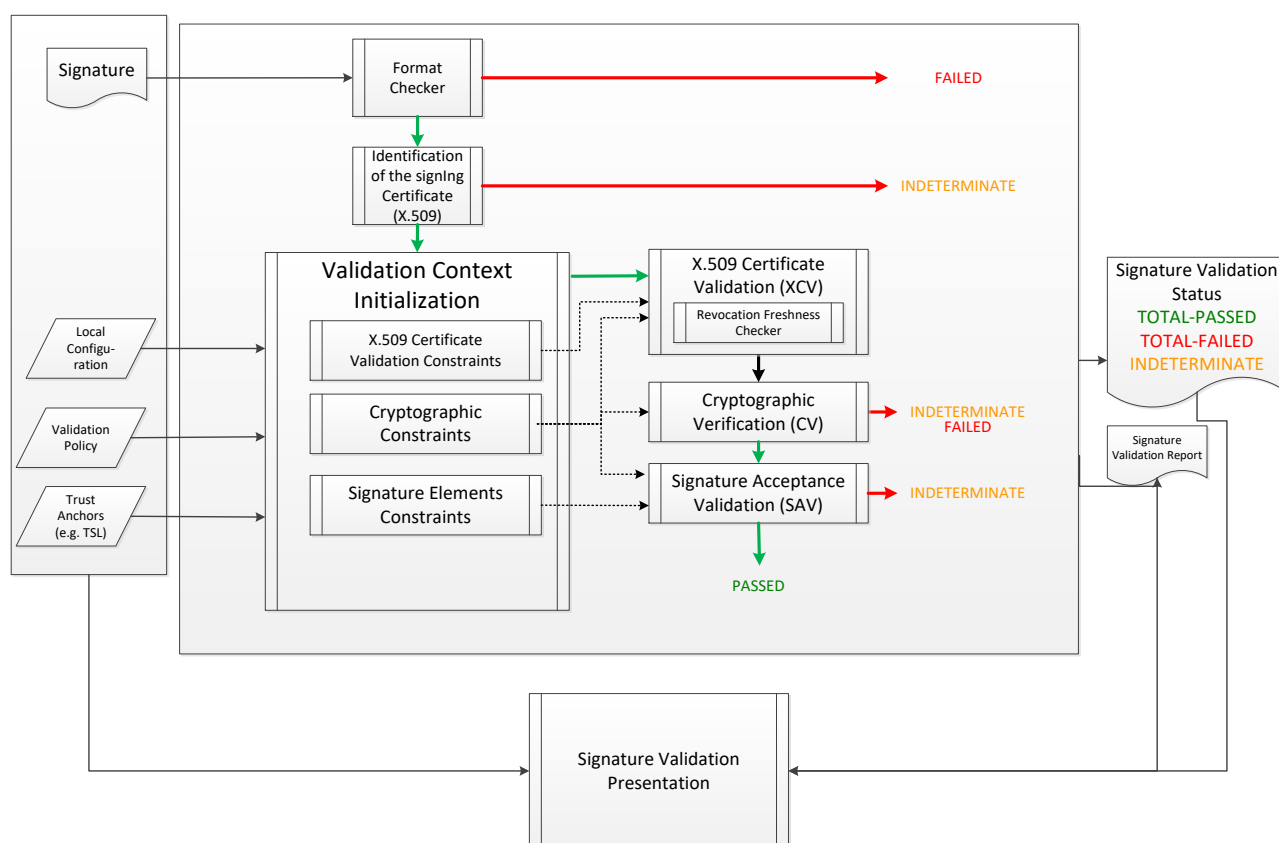

FIG. 12 BASIC SIGNATURE VALIDATION

5.2.2 Format Checking

5.2.2.1 Description

This building block shall check that the signature to validate is conformant to the applicable base format to the extent that its inner contents would at least allow to be processed by the cryptographic verification building block (see 5.2.7).

NOTE — This checking process does not include any checks on conformance to a specific signature profile or a specific level of signature, like XAdES-E-XL or PAdES-B-LTA. Such checking, if required by the signature validation policy, can be included in the Signature Acceptance Validation building block as specified in Clause 5.2.8. See Annex C for details.

5.2.2.2 Inputs

Table 7 Inputs to the Format Checking Building Block

(Clause 5.2.2.2)

Sl No. (1)	Input (2)	Requirement (3)
i)	Signed Data Object	Mandatory

5.2.2.3 Outputs

In case the signature is conformant to the applicable base format, the output shall be the indication *PASSED*. If the signature is not conformant, the output shall be *FAILED*.

5.2.3 Identification of the Signing Certificate

5.2.3.1 Description

This building block is responsible for identifying the signing certificate that will be used to validate the signature.

5.2.3.2 Inputs

Table 8 Inputs to the Identification of the Signing Certificate Building Block

(Clause 5.2.3.2)

Sl No. (1)	Input (2)	Requirement (3)
i)	Signature	Mandatory
ii)	Signing Certificate	Optional

5.2.3.3 Outputs

- a) In case of success, the output shall be the signing certificate; and
- b) In case the signing certificate cannot be identified, the output shall be the indication *INDETERMINATE* and the sub-indication *NO_SIGNING_CERTIFICATE_FOUND*.

NOTE — The process can only return *INDETERMINATE* in case the certificate is not contained in the signature and cannot be retrieved from an external resource pointed to by the signature reference.

5.2.3.4 Processing

The common way to unambiguously identify the signing certificate is by using a property/attribute of the signature containing a reference to it (*see Error! Reference source not found.*). The certificate can either be found in the signature or it can be obtained using external sources. The signing certificate can also be provided by the DA. If no certificate can be retrieved, the building block shall return the indication *INDETERMINATE* and the sub-indication *NO_SIGNING_CERTIFICATE_FOUND*.

The signing certificate shall be checked against all references present in signed signing certificate identifier attributes, since one of these references is a reference to the signing certificate (*see Clause 4.2.5.2*). The following steps are performed:

- a) If the signature format used contains a way to directly identify the reference to the signers' certificate in the attribute, the building block shall check that the digest of the certificate referenced matches the result of digesting the signing certificate with the algorithm indicated; if they match, the building block shall return the signing certificate. Otherwise, the building block shall go to step 2).
- b) The building block shall take the first reference and shall check that the digest of the certificate referenced matches the result of digesting the signing certificate with the algorithm indicated. If they do not match, the building block shall take the next element and shall repeat this step until a matching element has been found or all elements have been checked. If they do match, the building block shall continue with step 3). If the last element is reached without finding any match, the validation of this property shall be taken as failed and the building block shall return the indication *INDETERMINATE* with the sub-indication *NO_SIGNING_CERTIFICATE_FOUND*.
- c) If the issuer and the serial number are additionally present in that reference, the details of the issuer's name and the serial number of the IssuerSerial element may be compared with those indicated in the signing certificate: if they do not match, an additional warning shall be returned with the output.
- d) The building block shall return the signing certificate.

5.2.4 Validation Context Initialization

5.2.4.1 Description

This building block initializes the validation constraints (X.509 validation constraints, cryptographic constraints, signature elements constraints) and related parameters (X.509 validation parameters including trust anchors and certificate validation data) that will be used to validate the signature. The constraints and parameters are initialized from any of the sources listed in Clause 5.1.4.

5.2.4.2 Inputs

Table 9 Inputs to the Validation Context Initialization Building Block

(Clause 5.2.4.2)

SI No. (1)	Input (2)	Requirement (3)
i)	Signature	Mandatory
ii)	Signature Validation Policies	Optional
iii)	Trust anchor list (for example TSL)	Optional
iv)	Local configuration	Optional

5.2.4.3 Outputs

In case of failure, the building block shall output a status indication *INDETERMINATE* together with a sub-indication as defined in Table 10. Otherwise, the building block shall output the status indication *PASSED* together with the sets of constraints that shall be used in further validation as defined in Table 10.

Table 10 Output of the Validation Context Initialization Building Block

(Clause 5.2.4.3)

SI No. (1)	Indication (2)	Additional Information/Sub-indication (3)
i)	<i>PASSED</i>	X.509 Validation Parameters Certificate Validation Data X.509 Validation Constraints Cryptographic Constraints Signature Elements Constraints
ii)	<i>INDETERMINATE</i>	<u><i>POLICY_PROCESSING_ERROR</i></u> <u><i>SIGNATURE_POLICY_NOT_AVAILABLE</i></u>

5.2.4.4 Processing

If the DA provides the SVA with a signature validation policy to be used, the building block shall select the validation constraints mandated by that signature validation policy.

If the DA provides the SVA with a mapping between acceptable signature creation policies and their corresponding signature validation policies, this building block shall determine if the signature to be validated contains references to or the identifier of one of these signature creation policies in the signature policy attribute.

- a) If no signature creation policy is contained in the signature, the building block should select a default signature validation policy;

NOTE — A default signature validation policy can be provided by the DA, by the configuration or can be established according to the minimum technical requirements and minimum requirements by law, if applicable.

- b) If the signature contains one signature creation policy identifier, which is part of the list of mappings, the SVA shall apply the corresponding validation policy during validation;
- c) If the signature contains a signature creation policy identifier that is not contained in the list of mappings, it shall be a policy decision (local configuration) whether default rules apply for the validation, or if the validation process is to be terminated;
- d) The building block shall access the electronic document identified by the contents of the property/attribute and containing the details of the policy; if it is not available, the building block shall return the indication *INDETERMINATE* with the sub-indication *SIGNATURE_POLICY_NOT_AVAILABLE*. If it cannot be parsed or processed for any other reason, the building block shall return the indication *INDETERMINATE* with the sub-indication *POLICY_PROCESSING_ERROR*; and
- e) The building block shall extract the validation constraints from the rules encoded in the validation policy and return the indication *PASSED* together with the extracted validation constraints.

5.2.5 Revocation Freshness Checker

5.2.5.1 Description

This building block checks that a given revocation status information is ‘fresh’ at a given validation time. The required freshness of the revocation status information is the maximum accepted difference

between the validation time and the issuance time of the revocation status information. This process is used by other validation blocks when checking the revocation status of a certificate.

NOTE — This is important when the signature that is being validated is a basic signature without trustworthy time assertion and the claimed time is not considered sufficient. In those cases, the signature might be created just before the validation, but the exact moment is not known. If the revocation data is too old, the certificate might have been revoked before the signature creation, which is not indicated in the revocation data. In practice, revocation status information that has been issued shortly before the current time is used and the approximation made that the information it contains is still reliable at the current time.

5.2.5.2 Inputs

Table 11A Inputs to the Revocation Freshness Checker process

(Clause 5.2.5.2)

SI No. (1)	Input (2)	Requirement (3)
i)	Revocation status information	Mandatory
ii)	The certificate for which the revocation is being checked	Mandatory
iii)	Validation time	Mandatory
iv)	X.509 validation constraints	Mandatory

5.2.5.3 Output

The process shall output one of the following indications together with the associated validation report data as defined in Table 11B.

Table 11B Output of the Revocation Freshness Checker process

(Clause 5.2.5.3)

SI No. (1)	Indication (2)
i)	<i>PASSED</i> - The revocation status information is considered fresh.
ii)	<i>FAILED</i> - The revocation status information is not considered fresh.

5.2.5.4 Processing

- a) The building block shall get the maximum accepted revocation freshness from the X.509 validation constraints for the given certificate. If the constraints contain a value for the maximum accepted revocation freshness, the building block shall go to the next step. Otherwise, if the revocation information status is a CRL or an OCSP response IETF RFC 5280, IETF RFC 6960 with a value in the nextUpdate field, the building block shall set the maximum accepted freshness to the time interval between the fields thisUpdate and nextUpdate and it shall go to the next step. If nextUpdate is not set, the building block shall return with the indication *FAILED*.

NOTE — The nextUpdate field is only used when the validation constraints do not contain a value for the maximum accepted revocation freshness. When this field is not used by the CA, the building block fails since it is unable to determine the freshness. When the CA uses an empty nextUpdate to indicate that new status information is available all the time, the DA can solve this problem in two ways by restarting the validation process, and:

- 1) by setting an appropriate freshness; or
- 2) by retrieving up-to date revocation information;

providing this freshly fetched revocation information to the SVA together with a signing time of just before the revocation information was retrieved. This is possible since the DA has proof that the signature existed at that point in time.

When the nextUpdate-field is set, the algorithm ensures that if the given validation time is after the time indicated by nextUpdate, the revocation status information will not be considered fresh.

- b) If the issuance time of the revocation status information is after the validation time minus the considered maximum freshness, the building block shall return the indication *PASSED*. Otherwise the building block shall return the indication *FAILED*.

NOTE — If the validation time parameter contains current time, the algorithm accepts revocation information that has been issued "not too long ago" according to the revocation freshness parameter. In this scenario, one cannot know when the signature has been created so one cannot decide whether a specific instance of revocation information has been issued after signature creation or not.

When there is information about the signing time, the validation time parameter corresponds to a time when it is known the signature already existed (this can also be the time when a signed document has been received for example). If the maximum accepted freshness is then set to zero (0), the algorithm ensures that revocation information is only accepted if it has been issued after that point in time.

5.2.6 X.509 Certificate Validation

5.2.6.1 Description

This building block validates the signing certificate at validation time. If the validation time is not provided as an input, the validation shall be performed at current time.

5.2.6.2 Inputs

Table 11 Inputs to the X.509 Certificate Validation Building Block

(Clause 5.2.6.2)

SI No. (1)	Input (2)	Requirement (3)
i)	Signing certificate	Mandatory
ii)	X.509 Validation Constraints	Mandatory
iii)	Validation time	Optional
iv)	Certificate Validation Data	Optional
v)	X.509 Validation Parameters	Optional
vi)	Cryptographic Constraints	Optional
vii)	Other Certificates	Optional
viii)	Trust Anchors	Mandatory

The validation process may acquire additional certificate validation data from external sources.

5.2.6.3 Outputs

The process shall output one of the following indications together with additional information defined in Table 13.

Table 12 Output of the X.509 Certificate Validation Building Block

(Clause 5.2.6.3)

SI No.	Indication	Sub-indication	Additional Information
(1)	(2)	(3)	(4)
i)	<i>PASSED</i>	--	The certificate chain used in the successful validation. Any additional validation data acquired
ii)	<i>INDETERMINATE</i>	<i>NO_CERTIFICATE_CHAIN_FOUND</i>	-
		<i>OUT_OF_BOUNDS_NO_POE</i>	The validated certificate chain
		<i>OUT_OF_BOUNDS_NOT_REVOKED</i>	The validated certificate chain
		<i>REVOKED_NO_POE</i>	The validated certificate chain
		<i>CRYPTO_CONSTRAINTS_FAILURE_NO_POE</i>	The last certificate chain built
		<i>TRY_LATER</i>	The last certificate chain built, the content of the nextUpdate field of the relevant CRL or OCSP-response
		<i>REVOKED_CA_NO_POE</i>	The last certificate chain built
		<i>CHAIN_CONSTRAINTS_FAILURE</i>	The last certificate chain built
		<i>CERTIFICATE_CHAIN_GENERAL_FAILURE</i>	The last certificate chain built
		<i>REVOCATION_OUT_OF_BOUNDS_NO_POE</i>	The validated certificate chain

5.2.6.4 Processing

- a) The building block shall build a new prospective certificate chain that has not yet been evaluated. If the OtherCertificates parameter is present, only certificates contained in that set of certificates may be used to build the chain. The chain shall satisfy the conditions of a prospective certificate chain:

- 1) If no new chain can be built, the building block shall return the current status, the last chain built and any additional information saved in step 2-a) or, if no chain has been built, the indication *INDETERMINATE* with the sub-indication *NO_CERTIFICATE_CHAIN_FOUND*.
 - 2) Otherwise, the building block shall add this chain to the set of prospected chains and shall go to step 2).
- b) The building block shall perform validation of the prospective certificate chain with the following inputs: the prospective chain built in the previous step, the trust anchor used in the previous step, the X.509 parameters provided in the inputs and the validation time. The validation shall be following the PKIX Certification Path Validation of IETF RFC 5280, **6.1** with the exception of the validity model and the verification if the validation time is during the validity period of the signing certificate.

NOTE — The verification if the validation time is during the validity period of the signing certificate is done in step 5).

- c) Two validity models may be supported:
- 1) all certificates are valid at validation time (shell model); or
 - 2) all certificates are valid at the time they were used for issuing a certificate (chain model).

The validity model to be used shall be specified as a X.509 validation constraint.

For the shell model, the X.509 validation constraints shall be as defined in IETF RFC 5280, clause **6.1**.

For the chain model, the X.509 validation constraints shall follow the algorithm described in paragraphs 6 and 7, starting from "According to this model", clause 6 in Part 9 of common PKI v2.0, where the two instances of the modal verb "should" shall be replaced with a "shall".

Example: The chain model is used in India and also in countries like Germany, Saudi Arabia, etc.

The validation shall include revocation checking for each certificate in the chain. Whenever the SVA is in possession of multiple applicable instances of revocation information for a certificate, the SVA shall use the latest issued instance that is known to contain revocation information about the certificate.

NOTE — This ensures that in the case of a revoked certificate the SVA does not use a CRL, which is considered fresh but does not yet contain the revocation information, whenever a fresher CRL is already available to the SVA. It also ensures that revocation information issued after expiration of the certificate can be used when the CA is known to keep revocation information available beyond expiration of that certificate.

The validation shall not include the verification if the validation time is within the validity period of the certificate of the issuer of the revocation information, however it shall include the verification if the issuance date of the revocation information is within that validity period:

NOTE — The verification if the validation time is within the validity period of the certificate of the issuer of the revocation information is done in step 6), when those certificates are known to be not revoked.

- 1) if the certificate path validation returns a success indication, the building block shall run the Revocation Freshness Checker (*see* Clause **5.2.5**) for each certificate in the chain with the following inputs: the used revocation status information, the corresponding

certificate for which the revocation status is being checked and the validation time. If the checker returns *PASSED* for all of these, the building block shall go to the next step. Otherwise, the building block shall set the current status to the indication *INDETERMINATE*, the sub-indication *TRY_LATER*, shall save the used revocation status information which was not fresh enough and, if available, a suggestion for when to try the validation again (for example the content of the nextUpdate field of the CRL or OCSP response), and shall go to step 1);

NOTE — While many implementations try to fetch revocation information online, the process here assumes that revocation information is supplied by the DA only and it is the task of the DA to request new revocation information.

- 2) if the certificate path validation returns a failure indication because the signing certificate has been determined to be revoked, the building block shall return the indication *INDETERMINATE*, the sub-indication *REVOKED_NO_POE*, the validated chain, the revocation date and the reason for revocation;
 - 3) if the certificate path validation returns a failure indication because the signing certificate has been determined to be on hold, the building block shall return the indication *INDETERMINATE*, the sub-indication *TRY_LATER*, the validated chain, the suspension time and, if available, the content of the nextUpdate -field of the CRL or OCSP-response used as the suggestion for when to try the validation again;
 - 4) if the certificate path validation returns a failure indication because an intermediate CA is revoked, the building block shall set the current status to *INDETERMINATE/REVOKED_CA_NO_POE* and shall go to step 1); or
 - 5) if the certificate path validation returns a failure indication with any other reason, the building block shall set the current status to *INDETERMINATE/CERTIFICATE_CHAIN_GENERAL_FAILURE* and shall go to step 1).
- d) The building block shall apply the X.509 Validation Constraints to the chain. If the chain does not match these constraints, the building block shall set the current status to *INDETERMINATE/CHAIN_CONSTRAINTS_FAILURE* and shall go to step 1).
 - e) The building block shall apply the cryptographic constraints to the chain. If the chain does not match these constraints, the building block shall set the current status to *INDETERMINATE/CRYPTO_CONSTRAINTS_FAILURE_NO_POE* and shall go to step 1).
And
 - f) The building block shall check that the validation time is in the validity range of the signing certificate. If this constraint is not satisfied, the building block shall return the indication *INDETERMINATE*, the sub-indication *OUT_OF_BOUNDS_NOT_REVOKED* and the validated certificate chain when the signing certificate is known not having been revoked and the indication *INDETERMINATE*, the sub-indication *OUT_OF_BOUNDS_NO_POE* and the validated certificate chain when it is not known whether the signing certificate has been revoked or not.

NOTE — A certificate is known to not have been revoked when the CA keeps providing revocation information after expiration of the certificate and this revocation information has been checked or the CA assures that the certificate was not revoked at signing time.

- g) The building block shall check that the validation time is within the validity range of the certificate of the issuer of the revocation information. If this constraint is not satisfied, the

building block shall return the indication *INDETERMINATE*, the sub-indication *REVOCATION_OUT_OF_BOUNDS_NO_POE*.

h) The building block shall return the chain with the indication *PASSED*.

NOTE — Chain construction (step 1) and validation (step 2) can use validation data (certificates, CRLs, etc) extracted from the signature or obtained from other sources (for example LDAP servers). The management of the sources for the retrieval of validation data is out of the scope of the present document.

NOTE — For more information and rationale about certificate chain construction, refer to (*see, source*: IETF RFC 4158).

5.2.7 Cryptographic Verification

5.2.7.1 Description

This building block checks the integrity of the signed data by performing the cryptographic verifications.

5.2.7.2 Inputs

Table 13 Inputs to the Cryptographic Validation Building Block

(Clause 5.2.7.2)

SI No. (1)	Input (2)	Requirement (3)
i)	Signature	Mandatory
ii)	Signing Certificate	Mandatory
iii)	Validated certificate chain	Optional
iv)	Signer's Document or Signer's Document Representation	Optional

NOTES

- 1 In most cases, the cryptographic verification requires only the signing certificate and not the entire validated chain. However, for some algorithms the full chain can be required (for example the case of DSS/DSA public keys, which inherit their parameters from the issuer certificate).
- 2 When validating signatures like *detached signatures*, where only the hashes of objects are signed but the objects themselves are not part of the signature, it is unspecified whether it is the task of the DA to validate these hashes or whether an implementation uses the present clause for having the hash(es) of such objects validated by the SVA. Both variants are possible.

5.2.7.3 Outputs

The process shall output one of the following indications together with the associated validation report data as listed in Table 15.

Table 14 Outputs of the Cryptographic Validation Building Block

(Clause 5.2.7.3)

SI No.	Indication	Description	Additional data items
(1)	(2)	(3)	(4)
i) PASSED		The signature passed the cryptographic verification.	-
ii) FAILED	HASH_FAILURE	The hash of at least one of the signed data items does not match the corresponding hash value in the signature.	The process should output: <ul style="list-style-type: none"> The identifier (s) (for example an URI) of the signed data that caused the failure.
iii)	SIG_CRYPTO_FAILURE	The cryptographic verification of the signature value failed.	-
iv) INDETERMINATE	SIGNED_DATA_NOT_FOUND	Cannot obtain signed data.	The process should output: <ul style="list-style-type: none"> The identifier (s) (for example an URI) of the signed data that caused the failure.

5.2.7.4 Processing

The first and second steps as well as the Data To Be Signed depend on the signature type. The technical details on how to do this correctly are out of scope for the present document (see, source: ETSI EN 319 122-1, ETSI EN 319 122-2, ETSI EN 319 132-1, ETSI EN 319 132-2, ETSI EN 319 142-1, ETSI EN 319 142-2 and IETF RFC 3852) for details.

- a) The building block shall obtain the signed data items (for example SD or SDR) if not provided in the inputs (for example by dereferencing an URI present in the signature). If the signed data items cannot be obtained, the building block shall return the indication *INDETERMINATE* with the sub-indication *SIGNED_DATA_NOT_FOUND*.
- b) The SVA shall check the integrity of the signed data items. In case of failure, the building block shall return the indication *FAILED* with the sub-indication *HASH_FAILURE*.
- c) The building block shall verify the cryptographic signature using the public key extracted from the signing certificate in the chain, the signature value and the signature algorithm extracted from the signature. If this cryptographic verification outputs a success indication, the building block shall return the indication *PASSED*.
- d) Otherwise, the building block shall return the indication *FAILED* and the sub-indication *SIG_CRYPTO_FAILURE*.

5.2.8 Signature Acceptance Validation (SAV)

5.2.8.1 Description

This building block covers additional verification to be performed on the signature itself or on the attributes of the signature.

NOTE — This process can also include other checks mandated by a signature validation policy. Checks, listed here or not, are not mandatory to be implemented by an SVA however.

5.2.8.2 Inputs

Table 15 Inputs to the SAV Building Block

(Clause 5.2.8.2)

SI No. (1)	Input (2)	Requirement (3)
i)	Signature	Mandatory
ii)	Certificate Chain	Optional
iii)	Validation time	Optional
iv)	Cryptographic verification output	Optional
v)	Cryptographic Constraints	Optional
vi)	Signature Elements Constraints	Optional

5.2.8.3 *Outputs*

The process shall output one of the following indications together with the additional information as defined in Table 17.

Table 16 Outputs of the SAV Building Block

(Clause 5.2.8.3)

Sl No.	Indication	Description	Additional data items
(1)	(2)	(3)	(4)
i)	<i>PASSED</i>	The signature is conformant with the validation constraints.	-
ii) <i>INDETERMINATE</i>	a) <i>SIG_CONSTRAINTS_FAILURE</i>	The signature is not conformant with the validation constraints.	The set of constraints that are not verified by the signature.
	b) <i>CRYPTO_CONSTRAINTS_FAILURE_NO_POE</i>	At least one of the algorithms used in the validation of the key, if signature together with the size of the key, if applicable, used with that algorithm is no longer considered reliable.	A list of algorithms together with the size of the key, if applicable, that have been used in validation of the signature but no longer are considered reliable together with a time up to which each of the listed algorithms were considered secure.

5.2.8.4 Processing

5.2.8.4.1 General requirements

For each constraint:

- a) If the constraint necessitates processing a property/attribute in the signature, the building block shall perform the processing of the property/attribute as specified in Clauses 5.2.8.4.2.1 to 5.2.8.4.2.7. When an attribute is present but is malformed, the SVA shall proceed as if the attribute was not present.

NOTE — When the signature validation policy requires the presence of an attribute that is missing or treated as missing since it is malformed, the validation will fail with an appropriate indication. When the presence is not required, the attribute will be ignored.

Example : The encoding of a signer-location attribute is broken or the attribute contains an incorrect value (for example not a valid country code). Most often this does not affect the validity of the signature. When such a signer location is required by the policy, the validation algorithm will respect the requirement.

- b) If at least one of the algorithms that have been used in validation of the signature or the size of the keys used with such an algorithm is not considered reliable at the validation time provided as input or, if not provided as input at current time, the building block shall return the indication *INDETERMINATE* with the sub-indication *CRYPTO_CONSTRAINTS_FAILURE_NO_POE* together with the list of algorithms and key sizes, if applicable, that are concerned and the time for each of the algorithms up to which the respective algorithm has been considered secure by the cryptographic constraints.

NOTE — This check is used when the algorithm or key size used was at the time of signing the signed object secure and only expired years later. Long term validation still allows validation of the signed object if for example time-stamps using different, still secure, algorithms or key sizes have been applied in time. For example an RSA-key of 2 400 bits is, in 2013, assumed to be secure for ~20 years. If a signature created with such a key is to be verified using this algorithm in 25 years from now, it can be secured by for example creating a time-stamp using an RSA-key of ~5 300 bits. The algorithms of concern are not only the hash- and signature-algorithm for the signature itself, but also for any of the certificate, CRLs, time-stamps or other material used in the validation process.

- c) If one or more checks fail, the building block shall return the indication *INDETERMINATE* with the sub-indication *SIG_CONSTRAINTS_FAILURE* together with the set of constraints that are not satisfied by the signature. And
- d) If all the constraints are satisfied, the building block shall return the indication *PASSED*.

The building block may ignore processing a property/attribute for which no validation constraint is specified.

5.2.8.4.2 Processing AdES attributes

5.2.8.4.2.1 Processing signing certificate reference constraint

If the Signing Certificate Identifier attribute contains references to other certificates in the path, the building block shall check each of the certificates in the certification path against these references.

When this property contains one or more references to certificates other than those present in the certification path, the building block shall return the indication *INDETERMINATE* with the sub-indication *SIG_CONSTRAINTS_FAILURE*.

When one or more certificates in the certification path are not referenced by this property, and the signature policy mandates references to all the certificates in the certification path to be present, the building block shall return the indication *INDETERMINATE* with the sub-indication *SIG_CONSTRAINTS_FAILURE*.

5.2.8.4.2.2 Processing claimed signing time

If the signature elements constraints contain constraints regarding this property, the SVA shall follow its rules for checking this signed property.

Otherwise, the SVA shall make the value of this property/attribute available to the DA, so that it can decide additional suitable processing, which is out of the scope of the present document.

5.2.8.4.2.3 Processing signed data object format

If the signature elements constraints contain constraints regarding this property, the building block shall follow its rules for checking this signed property.

Otherwise, the SVA shall make the value of this property/attribute available to the DA, so that it can decide additional suitable processing, which is out of the scope of the present document.

5.2.8.4.2.4 Processing indication of production place of the signature

If the signature elements constraints contain constraints regarding this property, the building block shall follow its rules for checking this signed property.

Otherwise, the SVA shall make the value of this property/attribute available to the DA, so that it can decide additional suitable processing, which is out of the scope of the present document.

5.2.8.4.2.5 Processing time-stamps on signed data objects

If the signature elements constraints contain specific constraints for time-stamps on Signed Data Objects, i.e. the data covered by the signature, the building block shall check that they are satisfied. To do so, for each content-time-stamp attribute:

- a) the building block shall perform the Validation Process for AdES time-stamps as defined in Clause 5.4 with the time-stamp token of the content-time-stamp attribute;
- b) the building block shall check the message imprint by checking that the hash of the signed data obtained using the algorithm indicated in the time-stamp token matches the message imprint indicated in the token. ; and
- c) the building block shall apply the constraints for content-time-stamp attributes to the results returned in the previous steps. If any check fails, the building block shall return the indication *INDETERMINATE* with the sub-indication *SIG_CONSTRAINTS_FAILURE* together with an explanation of the unverified constraint.

5.2.8.4.2.6 Processing countersignatures

If the signature elements constraints define specific constraints for countersignature attributes, the building block shall check that they are satisfied. To do so, for each countersignature attribute:

- a) the building block shall perform the signature validation process using the countersignature in the property/attribute as the signature and the signature value octet string of the signature as the Signed Data Object; and
- b) the building block shall apply the constraints for countersignature attributes to the result returned in the previous step. If any check fails, the building block shall return the indication *INDETERMINATE* with the sub-indication *SIG_CONSTRAINTS_FAILURE* together with an explanation of the unverified constraint.

If the signature elements constraints do not contain any constraint on countersignatures, the building block may still verify the countersignature and provide the results in the validation report. However, it shall not consider the signature validation to having failed if the countersignature cannot be successfully validated.

5.2.8.4.2.7 Processing signer attributes

If the signature elements constraints define specific constraints for certified attributes and signed assertions:

- a) the building block shall validate the attribute certificate(s) and signed assertions present in this property/attribute following the rules established in ISO/IEC 9594-8;
- b) the building block shall check that the attribute certificate(s) and signed assertions actually match the rules specified in the input constraints; and
- c) if any check fails, the building block shall return the indication *INDETERMINATE* with the sub-indication *SIG_CONSTRAINTS_FAILURE* with more information on the constraint that could not be verified.

If the signature rules do not specify rules for certified attributes or signed assertions, the SVA shall make the value of such attribute or signed assertions available to the DA so that it can decide on additional suitable processing, which is out of the scope of the present document.

5.2.9 *Signature Validation Presentation Building Block*

The Signature Validation Presentation is an optional element in the signature validation process that can be used by a verifier to check the results of a validation process. When present, the signature validation presentation building block should support:

- a) Presenting the data (SD) that has been covered by the signature;
- b) Presenting information identifying the signer;
- c) Presenting the date and time for which the validation status was determined;
- d) Presenting any signature attributes that have been included in the signature and make clear which attributes were signed and which were unsigned;
- e) Making clear which Signature Validation Policy has been used for validation;
- f) Presenting the overall status of the signature validation (*TOTAL-PASSED*, *TOTAL-FAILED*, *INDETERMINATE*);
- g) In case of *TOTAL-FAILED*: Presenting the reason for the signature being invalid;
- h) In case of *INDETERMINATE*: Highlighting the parts of the validation report that indicate steps to be taken to potentially get to a determinate result; and
- a) Presenting the validation report.

5.3 Validation Process for Basic Signatures

5.3.1 Description

This clause describes a validation process for validating Basic Signatures as per Clause 4.3.2. This process itself is also used as a building block by the validation process of time-stamps (*see* Clause 5.4) and of Signatures with Time (*see* Clause 5.5). The process builds on the building blocks described in Clause 5.2.

5.3.2 Inputs

Table 17 Inputs to Basic Validation

(Clause 5.3.2)

SI No. (1)	Input (2)	Requirement (3)
i)	Signed Data Object	Mandatory
ii)	Signer's Document or SDR	Optional
iii)	Signing Certificate	Optional
iv)	Trust anchor list (for example TSL)	Optional
v)	Signature Validation Policies	Optional
vi)	Local configuration	Optional
vii)	Certificate Validation Data	Optional

5.3.3 Outputs

The main output of the signature validation is a status indicating the validity of the signature at current time and the certificate chain used in the validation process, if applicable. This status may be accompanied by additional information (*see* Clause 5.1.3).

5.3.4 Processing

- a) The Basic Signature validation process shall perform the format checking as per Clause 5.2.2. If the process returns *PASSED*, the Basic Signature validation process shall continue with the next step. Otherwise, the Basic Signature validation process shall return the indication *FAILED* with the sub-indication *FORMAT_FAILURE*.
- b) The Basic Signature validation process shall perform the identification of the signing certificate as per (*see* Clause 5.2.3) with the signature and the signing certificate, if provided as a parameter. If the identification of the signing certificate process returns the indication *INDETERMINATE* with the sub-indication *NO_SIGNING_CERTIFICATE_FOUND*, the Basic Signature validation process shall return the indication *INDETERMINATE* with the sub-indication *NO_SIGNING_CERTIFICATE_FOUND*, otherwise it shall go to the next step.
- c) The Basic Signature validation process shall perform the Validation Context Initialization as per Clause 5.2.4. If the process returns *INDETERMINATE* with some sub-indication, the Basic Signature validation process shall return the indication *INDETERMINATE* together with that sub-indication, otherwise it shall go to the next step.
- d) The Basic Signature validation process shall perform the X.509 Certificate Validation as per Clause 5.2.6 with the following inputs:
 - 1) The signing certificate obtained in step 2); and

- 2) X.509 validation constraints, certificate validation-data and cryptographic constraints obtained in step 3) or provided as input.

If the X.509 Certificate Validation process returns the indication *PASSED*, the Basic Signature validation process shall set *X509_validation-status* to *PASSED* and it shall go to step 5).

NOTES

1 Since processing is largely implementation dependent, the steps listed in this clause are not necessarily to be processed exactly in the given order. Any ordering that produces the same results can be used, even parallel processing is possible.

2 *X509_validation-status* is an internal variable. This is done because the cryptographic validation has not been performed yet. Other building blocks assume that when this building block returns an *INDETERMINATE* status with a sub-indication related to X.509 certificate validation, cryptographic validation has been performed successfully. Cryptographic validation can, in some cases, only be performed after X.509 validation.

If the X.509 Certificate Validation process returns the indication *INDETERMINATE* with the sub-indication *REVOKED_NO_POE* and if the signature contains a content-time-stamp attribute, the Basic Signature validation process shall perform the validation process for AdES time-stamps as defined in Clause 5.4. If this process returns the indication *PASSED* and the generation time of the time-stamp token is after the revocation time, the Basic Signature validation process shall set *X509_validation-status* to *FAILED* with the sub-indication *REVOKED*. In all other cases, the Basic Signature validation process shall set *X509_validation-status* to *INDETERMINATE* with the sub-indication *REVOKED_NO_POE*. The process shall continue with step 5).

If the X.509 Certificate Validation process returns the indication *INDETERMINATE* with the sub-indication *OUT_OF_BOUNDS_NO_POE* or *OUT_OF_BOUNDS_NOT_REVOKED*, and if the signature contains a content-time-stamp attribute, the Basic Signature validation process shall perform the validation process for AdES time-stamps as defined in Clause 5.4. If it returns the indication *PASSED* and the generation time of the time-stamp token is after the expiration date of the signing certificate, the Basic Signature validation process shall set *X509_validation-status* to *FAILED* with the sub-indication *EXPIRED*. Otherwise, the Basic Signature validation process shall set *X509_validation-status* to *INDETERMINATE* with the sub-indication *OUT_OF_BOUNDS_NO_POE* or *OUT_OF_BOUNDS_NOT_REVOKED*, respectively. The process shall continue with step 5).

If the X.509 Certificate Validation process returns the indication *INDETERMINATE* with the sub-indication *NO_CERTIFICATE_CHAIN_FOUND* and if the signature algorithm requires the full certificate chain for determining the public key, the Basic Signature validation process shall return the indication *INDETERMINATE* with the sub-indication *NO_CERTIFICATE_CHAIN_FOUND*.

In all other cases, the Basic Signature validation process shall set *X509_validation-status* to the indication and sub-indication returned by the X.509 Certificate Validation process and continue with step 5).

- e) The Basic Signature validation process shall perform the Cryptographic Verification process as per Clause 5.2.7 with the following inputs:
 - 1) the Signed Data Object;
 - 2) the signing certificate obtained in step 2);

- 3) the certificate chain returned in the previous step, if it was returned in step 4); and
- 4) the SD or SDR, if given in the input.

If the Cryptographic Verification process returns *PASSED*:

- 5) if the *X509_validation-status* set in the previous step contains the indication *PASSED*, the Basic Signature validation process shall go to the next step;
- 6) if the *X509_validation-status* set in the previous step contains the indication *INDETERMINATE* or *FAILED* with any subindication, the Basic Signature validation process shall return the indication and subindication contained in *X509_validation-status*, with any associated information about the reason.

Otherwise, the Basic Signature validation process shall return the returned indication, sub-indication and associated information provided by the Cryptographic Verification process.

- f) The Basic Signature validation process shall perform the Signature Acceptance Validation (SAV) process as per Clause 5.2.8 with the following inputs:
 - 1) the Signed Data Object(s);
 - 2) the certificate chain obtained in step 4);
 - 3) the Cryptographic Constraints; and
 - 4) the Signature Elements Constraints.

If the Signature Acceptance Validation process returns *PASSED*, the Basic Signature validation process shall go to the next step.

If the Signature Acceptance Validation process returns the indication *INDETERMINATE* with the sub-indication *CRYPTO_CONSTRAINTS_FAILURE_NO_POE* and the material concerned by this failure is the signature value and if the signature contains a content-time-stamp attribute, the Basic Signature validation process shall perform the validation process for AdES time-stamps as defined in Clause 5.4. If it returns the indication *PASSED* and the algorithm(s) concerned were no longer considered reliable at the generation time of the time-stamp token, the Basic Signature validation process shall return the indication *INDETERMINATE* with the sub-indication *CRYPTO_CONSTRAINTS_FAILURE*. In all other cases, the Basic Signature validation process shall return the indication *INDETERMINATE* with the sub-indication *CRYPTO_CONSTRAINTS_FAILURE_NO_POE*.

NOTES

1 The content time-stamp is a signed attribute and hence proves that the signature value was produced after the generation time of the time-stamp token.

2 In case this clause returns *INDETERMINATE/CRYPTO_CONSTRAINTS_FAILURE_NO_POE*, the validation process for Signatures providing Long Term Availability and Integrity of Validation Material can be used to validate the signature, if other POE (for example from a trusted archive) exist.

In all other cases, the Basic Signature validation process shall return the indication and associated information returned by the Signature Acceptance Validation building block.

- g) The Basic Signature validation process shall return the success indication *PASSED* together with the certificate chain obtained in step 4). In addition, the Basic Signature validation

process should return additional information extracted from the signature and/or used by the intermediate steps. In particular, the SVA should provide to the DA all information related to signed and unsigned attributes, including those which were not processed during the validation process.

NOTE — What the DA does with this information is out of the scope of the present document.

5.4 Time-stamp Validation Building Block

5.4.1 Description

This clause describes a building block for the validation of an time-stamp token (*see, source: IETF RFC 3161 and ETSI EN 319 422*).

An (*see, source: IETF RFC 3161 and ETSI EN 319 422*) time-stamp token is a Basic Signature. Hence, the validation process builds on the validation process of a Basic Signature.

5.4.2 Inputs

Table 18 Inputs to Time-Stamp Validation

SI No. (1)	Input (2)	Requirement (3)
i)	Time-stamp token	Mandatory
ii)	Trust anchor list (for example TSL)	Optional
iii)	Signature Validation Policies	Optional
iv)	Local configuration	Optional
v)	Time-Stamp Certificate	Optional

5.4.3 Outputs

The main output of the time-stamp validation is a status indicating the validity of the time-stamp. This status may be accompanied by additional information (*see Clause 5.1.3*).

5.4.4 Processing

- a) Token signature validation: the building block shall perform the validation process for Basic Signatures as per clause 5.3 with the following inputs:
 - 1) The time-stamp token as the Signed Data Object;
 - 2) A trust anchor list applicable for validating time-stamps according to the validation policy;
 - 3) A validation policy applicable for validating time-stamps if defined by the validation policy; and
 - 4) The time-stamp certificate as the signing-certificate, if provided as input.
- b) If step 1) returns *PASSED*, the building block shall go to the next step. Otherwise, the building block shall return the indication and information returned by the validation process.
- c) Data extraction: in addition to the data items returned in step 1), the building block:
 - 1) shall return the generation time and the message imprint present in the TSTInfo field of the time-stamp token; and

2) may return other data items present in the TSTInfo field of the time-stamp token.

These items may be used by the other building blocks in the process of validating the AdES signature.

5.5 Validation Process for Signatures with Time and Signatures with Long-Term Validation Material

5.5.1 Description

This clause describes a validation process for signatures where timing factors can affect the validation, including Signatures with Time as defined in Clause 4.3.3 and Signatures with Long-Term Validation Material as defined in 4.3.4. Signatures with Long-Term Validation Material differ from Signatures with Time by the fact that they contain additional validation material that can be used during validation. The validation processes are identical.

NOTE — The procedures are not limited to signatures containing time-stamps. They are equally applicable to any validation where relying party chosen time factors (current time or Driving Application time indication) are taken into account.

5.5.2 Inputs

Table 19 Inputs to Validation of Signatures with Time

(Clause 5.5.2)

Sl No. (1)	Input (2)	Requirement (3)
i)	Signed Data Object	Mandatory
ii)	time indication for signature existence	Optional
iii)	Signer's Document or SDR	Optional
iv)	Trust anchor list (for example TSL)	Optional
v)	Signature Validation Policies	Optional
vi)	Local configuration	Optional
vii)	Signing Certificate	Optional
viii)	Certificate Validation Data	Optional

The *time indication for signature existence* parameter is a time value which is provided by the DA to the SVA as an indication for a time the DA knows, or assumes, the signature has existed.

NOTES

- 1 In the physical world, the date of signing contained in the document itself or affixed to the written signature can be accepted as prima facie evidence for the date of signing. An equivalent in the digital world is the claimed signing time attribute (see 4.2.5.8), which is (in general) not coming from a trusted source and therefore has only prima facie value as date of signing. The DA can use the *time indication for signature existence* parameter to provide an initialization of the internal best-signature-time whenever the policy requires to use the claimed signing time attribute as an actual indication of the signing time, or when the DA has proofs that the signature existed at that time.
- 2 If the DA wants to use the time indication included in a claimed signing time attribute, it has to extract the value prior to calling the validation processes. If the DA is not able to do the extraction itself, it can instruct the SVA to use the claimed signing time as a time indication, if the claimed signing time attribute is present and the feature is provided by the SVA.

- 3 Other claimed time indications can be passed through the time indication for signature existence parameter, for example a time indication reported by a natural person as a public notary or another witness.

5.5.3 Outputs

The main output of the signature validation is a status indicating the validity of the signature together with the earliest time proven that the signature has existed as well as the certificate chain used for validation, if applicable. This status may be accompanied by additional information (*see* Clause 5.1.3).

5.5.4 Processing

- a) The process shall initialize the set of signature time-stamp tokens from the signature time-stamp attributes present in the signature and shall initialize the best-signature-time to the time indication for signature existence value provided as input, or the current time when this parameter has not been used by the DA.
- b) Signature validation: the process shall perform the validation process for Basic Signatures as per clause 5.3 with all the inputs, including the processing of any signed attributes as specified. If the Signature contains long-term validation material, this material shall be passed to the validation process for Basic Signatures.

If this validation returns *PASSED*, *INDETERMINATE/CRYPTO_CONSTRAINTS_FAILURE_NO_POE*, *INDETERMINATE/REVOKED_NO_POE*, *INDETERMINATE/REVOKED_CA_NO_POE*, *INDETERMINATE/TRY_LATER*, *INDETERMINATE/OUT_OF_BOUNDS_NO_POE* or *INDETERMINATE/OUT_OF_BOUNDS_NOT_REVOKED*, the SVA shall go to the next step. Otherwise, the process shall return the status and information returned by the validation process for Basic Signatures.

NOTES

- 1 Best-signature-time is an internal variable for the algorithm denoting the earliest time when it can be trusted by the SVA (either because proven by some POE present in the signature or passed by the DA and for this reason assumed to be trusted) that a signature has existed.
 - 2 The process in the case *INDETERMINATE/REVOKED_NO_POE* or *INDETERMINATE/REVOKED_CA_NO_POE* is continued, because a proof that the signing occurred before the revocation date can help to go from *INDETERMINATE* to *TOTAL-PASSED* (step 4)a).
 - 3 The process in the case *PASSED* or *INDETERMINATE/OUT_OF_BOUNDS_NO_POE* is continued, because a proof that the signing occurred before the beginning of the validity (notBefore) of the signing certificate can help to go to *TOTAL-FAILED* (step 4)b).
 - 4 The process in the case *INDETERMINATE/CRYPTO_CONSTRAINTS_FAILURE_NO_POE* is continued, because a proof that the signing occurred before the time one of the algorithms used was no longer considered secure can help to go from *INDETERMINATE* to *TOTAL-PASSED* (step 4)c).
 - 5 The process in the case *INDETERMINATE/OUT_OF_BOUNDS_NOT_REVOKED* is continued, because a proof that the signing occurred before the expiration date can help to go from *INDETERMINATE* to *TOTAL-PASSED* (step 4)d).
- c) Signature time-stamp validation:
- 1) For each time-stamp token in the set of signature time-stamp tokens, the process shall check that the message imprint has been generated according to the corresponding signature format specification. If the verification fails, the process shall remove the token from the set.

- 2) Time-stamp token validation: For each time-stamp token remaining in the set of signature time-stamp tokens, the process shall perform the time-stamp validation process as per Clause 5.4:
 - d) If *PASSED* is returned and if the returned generation time is before best-signature-time, the process shall set best-signature-time to this time and shall try the next token.
 - e) If no specific constraints mandating the validity of the attribute are specified in the validation constraints, the process shall remove the time-stamp token from the set of signature time-stamp tokens and shall try the next token; and
 - f) Otherwise, the process shall return the indication/sub-indication and associated explanations returned from the Time-stamp token validation process;
 - g) Comparing times:
 - 1) If step 2) returned the indication *INDETERMINATE* with the sub-indication *REVOKED_NO_POE* or *REVOKED_CA_NO_POE*: If the returned revocation time is posterior to best-signature-time, the process shall perform step 4)e). Otherwise, the process shall return the indication *INDETERMINATE* with the sub-indication *REVOKED_NO_POE* or *REVOKED_CA_NO_POE*, respectively;
 - 2) If step 2) returned the indication *PASSED* or the indication *INDETERMINATE* with the sub-indication *OUT_OF_BOUNDS_NO_POE*: If best-signature-time is before the issuance date of the signing certificate, the process shall return the indication *FAILED* with the sub-indication *NOT_YET_VALID*. Otherwise, the process shall return the indication and sub-indication which was returned by step 2);
 - 3) If step 2) returned the indication *INDETERMINATE* with the sub-indication *CRYPTO_CONSTRAINTS_FAILURE_NO_POE* and the material concerned by this failure is the signature value or a signed attribute: If the algorithm(s) concerned were still considered reliable at best-signature-time, the process shall continue with step 4)e). Otherwise, the process shall return the indication *INDETERMINATE* with the sub-indication *CRYPTO_CONSTRAINTS_FAILURE_NO_POE*;
 - 4) If step 2) returned the indication *INDETERMINATE* with the sub-indication *OUT_OF_BOUNDS_NOT_REVOKED*: If best-signature-time is before the issuance date of the signing certificate, the process shall return the indication *FAILED* with the sub-indication *NOT_YET_VALID*. If best-signature-time is before the expiration date of the signing certificate, the process shall perform step 4)e). Otherwise, the process shall return the indication *INDETERMINATE/OUT_OF_BOUNDS_NOT_REVOKED*; and
 - 5) For each time-stamp token remaining in the set of signature time-stamp tokens, the process shall check the coherence in the values of the times indicated in the time-stamp tokens. They shall be posterior to the times indicated in any time-stamp token computed on the signed data (content-time-stamp). The process shall apply the rules specified in IETF RFC 3161 clause 2.4.2 regarding the order of time-stamp tokens generated by the same or different TSAs given the accuracy and ordering fields' values of the TSTInfo field, unless stated differently by the signature validation constraints. If all the checks end successfully, the process shall go to the next step. Otherwise the process shall return the indication *INDETERMINATE* with the sub-indication *TIMESTAMP_ORDER_FAILURE*.
 - h) Handling Time-stamp delay: If the signature contains a signature time-stamp token and the validation constraints specify a time-stamp delay:

- 1) If no signing-time property/attribute is present, the process shall return the indication *INDETERMINATE* with the sub-indication *SIG_CONSTRAINTS_FAILURE*; and
 - 2) If a signing-time property/attribute is present, the process shall check that the claimed time in the attribute plus the time-stamp delay is after the best-signature-time. If the check is successful, the process shall go to the next step. Otherwise, the process shall return the indication *INDETERMINATE* with the sub-indication *SIG_CONSTRAINTS_FAILURE*.
- j) If step 2) returned the indication *INDETERMINATE* with the sub-indication *TRY_LATER* with the sub-indication *TRY_LATER* because the revocation information was not fresh enough: the building block shall run the Revocation Freshness Checker (*see* Clause 5.2.5) with the revocation status information returned in step 2), the certificate for which the revocation status is being checked and best-signature-time. If the checker returns *PASSED*, the building block shall go to the next step. Otherwise, the building block shall return the indication *INDETERMINATE*, the sub-indication *TRY_LATER* and, if returned from the Revocation Freshness Checker, the suggestion for when to try the validation again.
- k) If step 2) returned the indication *INDETERMINATE* with the sub-indication *TRY_LATER* because the certificate has been found to be suspended:
- 1) If best-signature-time is before the time of suspension of the certificate: the process shall go to the step 8); and
 - 2) Otherwise, the building block shall return the indication *INDETERMINATE*, the sub-indication *TRY_LATER* and a suggestion on when to try the validation gain, if returned by the validation process in step 2).
- m) The SVA shall perform the Signature Acceptance Validation process as per Clause 5.2.8 with the following inputs:
- 1) The Signed Data Object(s);
 - 2) Best-signature-time as the validation time parameter; and
 - 3) The Cryptographic Constraints.
- NOTE —This check has been performed already in step 2) as part of basic signature validation for current time but is repeated here for the earliest time the signature is known to have existed to for example check if the algorithms were reliable at that time. Signature elements constraints have already been dealt with in step 2) and need not be rechecked.
- n) If the Signature Acceptance Validation process returns *PASSED*, the SVA shall go to the next step. Otherwise, the SVA shall return the indication and sub-indication returned by the Signature Acceptance Validation Process.
- p) Data extraction: the process shall return the success indication *PASSED*, the certificate chain obtained in step 2) and best-signature-time. In addition, the process should return additional information extracted from the signature and/or used by the intermediate steps. In particular, the process should return intermediate results such as the validation results of any signature time-stamp token.

NOTES

- 1 What the DA does with this information is out of the scope of the present document.

- 2 In the algorithm above, the signature-time-stamp protects the signature against the revocation of the signing certificate (step 4)a) but not always against expiration. The latter case can require validating the signing certificate in the past (*see* Clause 5.6) because not all CAs provide revocation data for expired certificates or are willing to revoke certificates after expiration.

5.6 Validation Process for Signatures providing Long Term Availability and Integrity of Validation Material

5.6.1 Introduction

This clause describes a validation process for Signatures providing Long Term Availability and Integrity of Validation Material.

NOTES

- 1 This is in particular useful in the case where revocation information and proofs of existence are available, but not as part of a Signature providing Long Term Availability and Integrity of Validation Material. The SVA then takes such additional evidences as input, in addition to the Basic Signature to validate.
- 2 Such a validation can be done off-line when all required validation material is available within the signature and local configuration.

The process builds on the building blocks described in Clause 5.2 and the additional building blocks defined in 5.6.2.

5.6.2 Additional Building Blocks

5.6.2.1 Past certificate validation

5.6.2.1.1 Description

This process validates a certificate at a date/time which can be in the past. This may become necessary in the long term validation settings when a compromising event (for instance, expiration of the end-entity certificate) prevents the traditional certificate validation algorithm (*see* Clause 5.2.6) from asserting the validation status of a certificate (for instance, in case the end-entity certificate is expired at the current time, the traditional validation algorithm returns the indication *INDETERMINATE* with the sub-indication *OUT_OF_BOUNDS_NO_POE* or *OUT_OF_BOUNDS_NOT_REVOKED* due to the step 5) of the processing in Clause 5.2.6).

The rationale of the algorithm described below can be summarized in the following: if a certificate chain has been useable to validate a certificate at some date/time in the past, the same chain can be used at the current time to derive the same validity status, provided each certificate in the chain satisfies one of the following:

- a) The revocation status of the certificate can be ascertained at the current time (typically, if the certificate is not yet expired and appropriate revocation status information is obtained at the current time); and
- b) The revocation status of the certificate can be ascertained using ‘old’ revocation status information such that the certificate (respectively the revocation status information) is proven to having existed at a date in the past when the issuer of the certificate (respectively the revocation status information) was still considered reliable and under control of its signing key.

The past certificate validation process will slide the validation time from the current time to some date in the past each time it encounters a certificate proven to be revoked, a cryptographic constraints failure or a freshness failure (*see* the Validation Time Sliding process in Clause 5.6.2.2). In addition

to the certificate chain, the process outputs the last value of validation time associated with the target certificate (the certificate to validate) which is a point in time when the signing certificate is valid and the chain can be validated corresponding to the selected model (chain model or shell model). Any object signed with the target certificate and proven to exist before this validation time can be accepted as valid. This assertion is the basis of the past validation processes presented in the next clauses.

5.6.2.1.2 Input

Table 20 Inputs to Past Certificate Validation Building Block

(Clause 5.6.2.1.2)

Sl No. (1)	Input (2)	Requirement (3)
i)	Signature or time-stamp token	Mandatory
ii)	Target certificate	Mandatory
iii)	X.509 Validation Parameters including set of trust anchors	Mandatory
iv)	A set of POEs	Mandatory
v)	Certificate Validation Data	Mandatory
vi)	X.509 Validation Constraints	Optional
vii)	Cryptographic Constraints	Optional

5.6.2.1.3 Output

Table 21 Outputs of Past Certificate Validation Building Block

(Clause 5.6.2.1.3)

Sl No. (1)	Indication (2)
i)	<i>PASSED + validation time + certificate chain</i>
ii)	<i>INDETERMINATE NO_CERTIFICATE_CHAIN_FOUND NO_POE CERTIFICATE_CHAIN_GENERAL_FAILURE CHAIN_CONSTRAINTS_FAILURE</i>

5.6.2.1.4 Processing

- a) The building block shall build a new prospective certificate chain that has not yet been evaluated:
 - 1) If no new chain can be built, the building block shall return the current status and the last chain built or, if no chain was built, the indication *INDETERMINATE* with the sub-indication *NO_CERTIFICATE_CHAIN_FOUND*; and
 - 2) Otherwise, the building block shall go to the next step.

- b) The building block shall run the Certification Path Validation of IETF RFC 5280, clause 6.1, with the following inputs: the prospective certificate chain built in the previous step, the trust anchor used in the previous step, the X.509 parameters provided in the inputs and either:
- 1) when the validation policy requires to use the shell model, a date from the intersection of the validity intervals of all the certificates in the prospective certificate chain; or
 - 2) when the validation policy requires to use the chain model, a date from the validity of the signer's certificate.

The validation shall not include revocation checking:

- 1) If the certificate path validation returns *PASSED*, the building block shall go to the next step; and
 - 2) If the certificate path validation returns a failure indication, the building block shall set the `current status` to *INDETERMINATE/CERTIFICATE_CHAIN_GENERAL_FAILURE* and shall go to step 1):
- c) The building block shall perform the validation time sliding process as per Clause 5.6.2.2 with the following inputs:
- 1) the prospective chain, the set of POEs, the set of certificate validation data and the cryptographic constraints. If it outputs a success indication, the building block shall go to the next step. Otherwise, the building block shall set the current status to the returned indication and sub-indication and shall go back to step 1).
 - 2) The building block shall apply the X.509 validation constraints to the chain. If the chain does not match these constraints, the building block shall set the current status to *INDETERMINATE/CHAIN_CONSTRAINTS_FAILURE* and shall go to step 1).
 - 3) The building block shall return the current status. If the current status is *PASSED*, the building block shall also return the certificate chain as well as the calculated validation time returned in step 3).

5.6.2.2 *Validation time sliding process*

5.6.2.2.1 Description

This building block slides the validation time from the current-time to some date in the past each time it encounters a certificate proven to be revoked, a cryptographic constraints failure or a freshness failure.

The process outputs the last value of validation time associated with the target certificate (the certificate to validate) which is a point in time when the signing certificate is valid and the chain can be validated corresponding to the selected model (chain model or shell model).

5.6.2.2.2 Input

Table 22 Inputs to the Validation Time Sliding Building Block

(Clause 5.6.2.2.2)

Sl No. (1)	Input (2)	Requirement (3)
i)	A prospective certificate chain	Mandatory
ii)	A set of POEs	Mandatory
iii)	Certificate Validation Data	Mandatory
iv)	Cryptographic constraints	Optional
v)	X.509 validation constraints	Optional

5.6.2.2.3 Output

Table 23 Outputs of the Validation Time Sliding Building Block

(Clause 5.6.2.2.3)

Sl No. (1)	Indication (2)
i)	<i>PASSED + validation time</i>
ii)	<i>INDETERMINATE NO_POE</i>

5.6.2.2.4 Processing

- a) The building block shall initialize control-time to the current date/time.
- b) For each certificate in the chain starting from the first certificate (the certificate issued by the trust anchor):
 - 1) The building block shall select revocation status information from the certificate validation data provided satisfying the following:
 - i) The revocation status information is consistent with the rules conditioning its use to check the revocation status of the considered certificate. In the case of a CRL, it shall satisfy the checks specified in IETF RFC 5280, **6.3.3 (b) to (l)**; with the exception of the verification if the control-time is within the validity period of the certificate of the issuer of the CRL; and
 - ii) the issuance date of the revocation status information is before control-time; and
- c) The set of POEs contains a proof of existence of the certificate and the revocation status information at (or before) control-time.

If at least one revocation status information is selected, the building block shall go to the next step. If there is no such information, the building block shall return the indication *INDETERMINATE* with the sub-indication *NO_POE*.

- 1) If the certificate is marked as revoked in any of the revocation status information found in the previous step, the building block shall perform the following steps:
 - i) Select the revocation status information that has been issued the latest;
 - ii) Set control time to the revocation time whenever the validation policy requires to use the shell model; or, when the validation policy requires to use the chain model and the revocation reason is key compromise or unknown; and
 - iii) Go to step d).
- 2) If the certificate is not marked as revoked in all of the revocation status information found in step a), the building block shall select the revocation status information that has been issued the latest, run the Revocation Freshness Checker with that revocation information status information, the certificate for which the revocation status is being checked and the control time. If it returns FAILED, the building block shall set control time to the issuance time of the revocation status information. Otherwise, the building block shall not change the value of control time.
- 3) The building block shall apply the cryptographic constraints to the certificate and the revocation status information against the control-time. If the certificate (or the revocation status information) does not match these constraints, the building block shall set control-time to the latest time up to which the listed algorithms were all considered reliable.
- 4) The building block shall continue with the next certificate in the chain or, if no further certificate exists, the building block shall return the status indication *PASSED* and the calculated control-time.

NOTES

- 1 Control-time is an internal variable that is used within the algorithms and not part of the core results of the validation process.
- 2 In step 1), initializing control-time with current date/time assumes that the trust anchor is still trusted at the current date/time. The algorithm can capture the very exotic case where the trust anchor is broken (or becomes untrusted for any other reason) at a known date by initializing control-time to this date/time.
- 3 The rationale of step 2)a) is to check that the revocation status information is ‘in-scope’ for the given certificate. In other words, the rationale is to check that the revocation status information is reliable to be used to ascertain the revocation status of the given certificate. For instance, this includes the fact the certificate is not expired at the issuance date of the revocation status information, unless the issuing CA states that it issues revocation information status for expired certificates (for instance, using the CRL extension *expiredCertOnCRL*).
- 4 If the certificate (or the revocation status information) was authentic, but the signature has been faked exploiting weaknesses of the algorithms used, this is assumed only to be possible after the date the algorithms are declared to be no longer acceptable. Therefore, the owner of the original key pair is assumed to having been under control of his key up to that date. This is the rationale of sliding control-time in steps 2)b and 2)c).

- 5 For more readability, the algorithm above implicitly assumes that the revocation information status is signed by the certificate's issuer, which is the most traditional revocation setting but not the only one. The same algorithm can be adapted to the cases where the revocation information status has its own certificate chain by applying the control-time sliding process to this chain, which would output a control-time to be compared to the control-time associated to the certificate.
- 6 When all the certificates in the chain can be validated at the current time, the control-time never slides and the current time is returned.

5.6.2.3 POE extraction

5.6.2.3.1 Description

This building block derives POEs from a given time-stamp. Assumptions:

- a) The time-stamp validation has returned *PASSED*;
- b) The cryptographic hash function used in the time-stamp (*messageImprint.hashAlgorithm*) is considered reliable at current time or, if this is not the case, a POE for that time-stamp exists for a time when the hash function has still been considered reliable.

In the simple case, a time-stamp gives a POE for each data item protected by the time-stamp at the generation date/time of the token.

Example: A time-stamp on the signature value gives a POE of the signature value at the generation date/time of the time-stamp.

A time-stamp can also give an indirect POE when it is computed on the hash value of some data instead of the data itself. A POE for *DATA* at T_1 can be derived from the time-stamp:

- a) if there is a POE for $h(DATA)$ at a date T_1 , where h is a cryptographic hash function and *DATA* is some data (for example a certificate);
- b) if h is asserted in the cryptographic constraints to be trusted until at least a date T after T_1 ; and
- c) if there is a POE for *DATA* at a date T after T_1 .

5.6.2.3.2 Input

Table 24 Inputs to the POE Extraction Building Block

(Clause 5.6.2.3.2)

SI No. (1)	Input (2)	Requirement (3)
i)	Signature	Mandatory
ii)	An attribute with a time-stamp token	Mandatory
iii)	A set of POEs	Mandatory (but may be empty)

5.6.2.3.3 Output

The POE extraction process shall return a set of POEs that may be an empty set.

5.6.2.3.4 Processing

- a) The building block shall determine the set S of references to objects and objects that are part of the signature and are protected by the time-stamp;
- b) If any of the objects in the set S contains other objects that are not yet contained in the set S and that can be used in signature validation, the building block shall add them to the set S ;

Example: Such objects can be a PAdES Document Security Store or signed data like a PAdES Signed Data element.

- c) The building block shall initialize the set P of POE with an empty set;
- d) For each reference to objects contained in the set S where the reference contains a hash value of the referenced object O and the cryptographic hash function h is asserted in the cryptographic constraints to be trusted until at least a date after the time of the generation of the timestamp (named T_1):
 - 1) The building block shall add to P a POE for the hash value $h(O)$ of the object O at T_1 ; and
 - 2) If the set of POEs includes a POE for an object O at a date/time T after T_1 , the building block shall add to P a POE for O at T_1 ;
- e) For each object contained in S , the building block shall add to P a POE for that object at T_1 ; and
- f) The building block shall return the set P of POEs.

5.6.2.4 Past signature validation building block**5.6.2.4.1 Description**

This building block is used when validation of a signature (or a time-stamp token) fails at the current time with an *INDETERMINATE* status such that the provided proofs of existence may help to go to a determined status.

5.6.2.4.2 Input**Table 25 Inputs to the Past Signature Validation Building Block***(Clause 5.6.2.4.2)*

SI No. (1)	Input (2)	Requirement (3)
i)	Signature	Mandatory
ii)	The current time status indication/sub-indication	Mandatory
iii)	Target certificate	Mandatory
iv)	X.509 Validation Parameters	Mandatory
v)	A set of POEs	Mandatory
vi)	Certificate Validation Data	Optional
vii)	X.509 Validation Constraints	Optional
viii)	Cryptographic constraints	Optional

5.6.2.4.3 Output

This process shall output an indication/sub-indication, which is either the same as the current time indication/sub-indication given in the inputs or one of the following: *PASSED* or *FAILED/NOT_YET_VALID*.

5.6.2.4.4 Processing

- a) The building block shall verify that there is at least one revocation information instance that is known to contain revocation information about the signing certificate for which the set of POEs contains a POE for the certificate of its issuer after the issuance date and before the expiration date of that certificate:
 - 1) If there is such a revocation information, the building block shall remove from the Certificate Validation Data all revocation information known to contain revocation information about the signing certificate for which there is no such POE and set *sig_cert_revocation_poe-status* to *PASSED*; and
 - 2) Otherwise the building block shall set *sig_cert_revocation_poe-status* to *INDETERMINATE* with the sub-indication *REVOCATION_OUT_OF_BOUNDS_NO_POE*:

NOTE — *sig_cert_revocation_poe-status* is an internal variable. This is done because returning *REVOCATION_OUT_OF_BOUNDS_NO_POE* at this step in case of failure would lose the information provided by the current time indication/sub-indication.
- b) The building block shall perform the past certificate validation process with the following inputs: the signature, the target certificate, the X.509 validation parameters, certificate validation data, X.509 validation constraints, cryptographic constraints and the set of POEs. If it returns *PASSED/validation time*, the building block shall go to the next step. Otherwise, the building block shall return the current time status and sub-indication with an explanation of the failure;
- c) If there is a POE of the signature value at (or before) the validation time returned in the previous step:
 - 1) If current time indication/sub-indication is *INDETERMINATE/REVOKED_NO_POE* the building block shall go to step 6;
 - 2) If current time indication/sub-indication is *INDETERMINATE/REVOKED_CA_NO_POE* and there is a POE for the revocation information of the signer certificate at (or before) the revocation time of the CA certificate, the building block shall go to step 6. Otherwise, the building block shall return with the indication *INDETERMINATE* and the sub-indication *REVOKED_CA_NO_POE*; and
 - 3) If current time indication/sub-indication is *INDETERMINATE/OUT_OF_BOUNDS_NO_POE* or *OUT_OF_BOUNDS_NOT_REVOKED*:
 - i) If best-signature-time (lowest time at which there exists a POE for the signature value in the set of POEs) is before the issuance date of the signing certificate (notBefore field), the building block shall return the indication *FAILED* with the sub-indication *NOT_YET_VALID*; and

- ii) If best-signature-time (lowest time at which there exists a POE for the signature value in the set of POEs) is after the issuance date and before the expiration date of the signing certificate, the building block shall go to step 6.
- d) If current time indication/sub-indication is *INDETERMINATE/CRYPTO_CONSTRAINTS_FAILURE_NO_POE* and for each algorithm (or key size) in the list concerned by the failure, there is a POE for the material that uses this algorithm (or key size) at a time before the time up to which the algorithm in question was considered secure, the building block shall return the status indication *PASSED*;
- e) In all other cases, the building block shall return the current time indication/sub-indication together with an explanation of the failure; and
- f) The building block shall return the indication and subindication contained in *sig_cert_revocation_poe-status*.

5.6.3 *Validation Process for Signatures providing Long Term Availability and Integrity of Validation Material*

5.6.3.1 *Description*

This process is used for validation of Signatures providing Long Term Availability and Integrity of Validation Material. Several unsigned attributes can be present assisting in achieving long-term preservation and availability:

- a) time-stamp(s) on the signature value (Signature with Time);
- b) time-stamp(s) on the references of validation data;
- c) time-stamp(s) on the references of validation data, the signature value and the signature time-stamp;
- d) attributes with the values of validation data; or
- e) attributes with references to validation data;
- f) archive time-stamp(s) on the whole signature except the last archive time-stamp; or
- g) Evidence Records on part or the whole signature.

The DA may provide to the SVA an initial set of POEs proving the existence of elements used in validation. The structure or format of these POEs are implementation dependent.

Example: Such POEs can be provided by the DA for signatures, certificates or time-stamps and can be derived from external archival systems and other sources. POEs for CAs can be extracted from Trusted Lists.

5.6.3.2 Input

Table 26 Inputs to the Long Term Validation Process

(Clause 5.6.3.2)

SI No. (1)	Input (2)	Requirement (3)
i)	Signed Data Object	Mandatory
ii)	Signer's Document or SDR	Optional
iii)	Trust anchor list (for example TSL)	Optional
iv)	Signature Validation Policies	Optional
v)	Local configuration	Optional
vi)	A set of POEs	Optional
vii)	Signing Certificate	Optional
viii)	Evidence Records	Optional
ix)	Certificate Validation Data	Optional

5.6.3.3 Output

The main output of this signature validation process shall be a status indicating the validity of the signature. This status may be accompanied by additional information (*see* Clause 5.1.3).

5.6.3.4 Processing

- a) If there is one or more Evidence Records (ERs):
 - 1) The process shall take the first ER that was not yet processed; and
 - 2) The process shall verify this ER according to IETF RFC 4998 or IETF RFC 6283 taking into account the following additional requirements when validating a time-stamp token at the time of the following Archive Timestamp:
 - i) Before validating a time-stamp the process shall extract POEs (*see* 5.6.2.3) of the time-stamp within the next Archive timestamp and initialize the set of temporary POEs with the extracted POEs;
 - ii) The time stamp validation of the time-stamp token shall be performed, as per 5.4;
 - iii) The past signature validation process for the signature of the time-stamp token as per 5.6.2.4, shall be used with the following inputs: the time-stamp, the TSA's certificate, the X.509 validation parameters, the X.509 validation constraints, the cryptographic constraints, certificate validation data, the indication/sub-indication returned in step ii) and the set of POEs available so far, and the set of temporary POEs; and
 - iv) If step iii) results in *PASSED* the process shall continue the ER validation, otherwise the building block shall fail with the status indication and sub-indication returned from the past signature validation process;
 - 3) If step b) found the ER to be valid, the process shall add a POE for every object covered by the ER at signing time value of the initial archive time-stamp;
 - 4) If all ERs have been validated, the process shall continue with step 2);
 - 5) The process shall continue with step 1)a);

NOTES

1 The usage of the temporary POEs set is justified by the fact that the validation algorithm within IETF RFC 4998 or IETF RFC 6283 starts with the earliest time-stamp. But since it fails as soon as one time-stamp within the ER is not valid, it is assumed there is a POE for the validation material covered by the next time-stamp even if this time-stamp was not yet validated before.

2 An ER proves that a data object existed and has not been changed from the time of the initial time-stamp token within the first archive time-stamp. The details of what data objects are actually covered by the ER need to be clearly identified in the documents that specify how to use ERs in AdES signatures for achieving long term availability and integrity of validation data.

Example : IETF RFC 4998 specifies, in its Appendix A, how to add ERs to CMS signed data. In terms of what the ER actually covers, this appendix defines two alternatives:

- 1) The CMS object as a whole (the CMS contentInfo field and all its contents). In this case, the ER is a POE for the contentInfo and all its contents; and
 - 2) The CMS object and the signed content as separated objects. In this case, the ER is a POE for the contentInfo and all its contents, and also for the signed content. This is particularly suitable for detached CMS signatures.
- b) The SVA shall add a POE for each object in the signature at the current time to the set of POEs.

NOTE — The set of POE in the input may have been initialized from external sources (for example provided from an external archiving system). These POEs are used without additional processing.

- c) The SVA shall perform the Validation process for Signatures with Time and Signatures with Long-Term Validation Material as per Clause 5.5 with all the inputs, including the processing of any signed attributes as specified.
- 1) If the signature does not contain any attributes for long term availability and integrity of validation material, the process shall return the indication/sub-indication and information returned by the Validation process for Signatures with Time and Signatures with Long-Term Validation Material. Additional information should be included indicating that only the signature-with-time-validation process has been performed.

Example : Attributes for long-term availability and integrity of validation material are archive time-stamp, an ER or a DocumentTimeStamp in PAdES.

- 1) If the Validation process for Signatures with Time and Signatures with Long-Term Validation Material returned *PASSED*:
- 2) If there is no validation constraint mandating the validation of the attributes for long-term availability and integrity of validation material, the SVA shall return the indication *PASSED*.
- 3) Otherwise, the SVA shall go to step 4).
- 4) If the Validation process for Signatures with Time and Signatures with Long-Term Validation Material returned one of the following indications/sub-indications:
INDETERMINATE/REVOKED_NO_POE,
INDETERMINATE/REVOKED_CA_NO_POE,
INDETERMINATE/OUT_OF_BOUNDS_NO_POE,
INDETERMINATE/OUT_OF_BOUNDS_NOT_REVOKED,
INDETERMINATE/CRYPTO_CONSTRAINTS_FAILURE_NO_POE or
INDETERMINATE/REVOCATION_OUT_OF_BOUNDS_NO_POE, the long-term validation process shall go to the next step.

In all other cases, the process shall return the indication/sub-indication and information returned by the Validation process for Signatures with Time and Signatures with Long-Term Validation Material.

NOTE — Validation is continued in the cases *INDETERMINATE/REVOKED_NO_POE*, *INDETERMINATE/REVOKED_CA_NO_POE*, *INDETERMINATE/OUT_OF_BOUNDS_NO_POE*, *INDETERMINATE/OUT_OF_BOUNDS_NOT_REVOKED*, *INDETERMINATE/CRYPTO_CONSTRAINTS_FAILURE_NO_POE* and *INDETERMINATE/REVOCATION_OUT_OF_BOUNDS_NO_POE* because additional proof of existences can help to go from *INDETERMINATE* to a determined status.

NOTE — Steps 4) and 5) below are not part of the validation process per se, but are present to collect POEs for steps 6) and 7).

- d) The process shall add the best-signature-time returned in step 3) as POE for the signature to the set of POEs;
- e) If there is at least one time-stamp attribute:
 - 1) The SVA shall select the newest time-stamp that has not been processed and shall perform the time-stamp validation, as per Clause 5.4.
 - 2) hash function used in the time-stamp (*messageImprint.hashAlgorithm*) has been considered reliable, the SVA shall perform the POE extraction process (*see 5.6.2.3*) with the signature, the time-stamp and the cryptographic constraints as inputs. The SVA shall add the returned POEs to the set of POEs.
 - 3) *INDETERMINATE/REVOKED_CA_NO_POE*, *INDETERMINATE/OUT_OF_BOUNDS_NO_POE*, *INDETERMINATE/OUT_OF_BOUNDS_NOT_REVOKED*, *INDETERMINATE/CRYPTO_CONSTRAINTS_FAILURE_NO_POE* or *INDETERMINATE/REVOCATION_OUT_OF_BOUNDS_NO_POE*., the SVA shall perform past signature validation process (*see 5.6.2.4*) with the following inputs: the time-stamp, the indication/sub-indication returned by the time-stamp validation process in step 5)a), the TSA's certificate, the X.509 validation parameters, X.509 validation constraints, cryptographic constraints, certificate validation data and the set of POEs. If it returns *PASSED* and a POE exists for the time-stamp for a time when the cryptographic hash function used in the time-stamp has been considered reliable, the SVA shall perform the POE extraction process (*see 5.6.2.3*) and shall add the returned POEs to the set of POEs, and shall continue with step 5)a) using the next time-stamp attribute.
 - 4) In all other cases:
 - i) If no specific constraints mandating the validity of the attribute are specified in the validation constraints, the SVA shall ignore the attribute and shall continue with step 5) using the next time-stamp attribute; and
 - ii) Otherwise, the process shall fail with the returned indication/sub-indication and associated explanations.
 - e) If all time-stamp attributes have been processed, the SVA shall continue with step 6). Otherwise, the SVA shall continue with step 5)a).
- f) Past signature validation: the SVA shall perform the past signature validation process (*see 5.6.2.4*) with the following inputs: the signature, the status indication/sub-indication returned in step 3), the signing certificate, the X.509 validation parameters, certificate validation data, X.509 validation constraints, cryptographic constraints and the set of POEs. If it returns *PASSED*, the SVA shall go to the next step. Otherwise, the SVA shall return the indication/sub-indication and associated explanations returned from the past signature validation process;
- g) The SVA shall determine from the set of POEs the earliest time the existence of the signature can be proven;
- h) The SVA shall perform the Signature Acceptance Validation process as per Clause 5.2.8 with the following inputs:
 - 1) The Signed Data Object(s);

- 2) The time determined in step 7) as the validation time parameter; and
- 3) The Cryptographic Constraints.

NOTE — This check has been performed already in step 3) as part of basic signature validation for current time but is repeated here for the earliest time the signature is known to have existed to for example check if the algorithms were reliable at that time. Signature elements constraints have already been dealt with in step 2) and need not be rechecked.

If the Signature Acceptance Validation process returns *PASSED*, the SVA shall go to the next step. Otherwise, the SVA shall return the indication and sub-indication returned by the Signature Acceptance Validation Process.

- j) Data extraction: the SVA shall return the success indication *PASSED*. In addition, the SVA should return additional information extracted from the signature and/or used by the intermediate steps. In particular, the SVA should return best signature time returned in step 3) as well as intermediate results such as the validation results of any time-stamp token.

NOTE — What the DA does with this information is out of the scope of the present document.

ANNEX A

(Clause 2)

LIST OF REFERRED STANDARDS

<i>IS No.</i>	<i>Title</i>
ISO/IEC 9594-8:2020	Information technology — Open Systems Interconnection : Part 8 The Directory — Public-key and attribute certificate frameworks
ETSI EN 319 122-1	Electronic Signatures and Infrastructures (ESI); CAAdES digital signatures; Part 1: Building blocks and CAAdES baseline signatures.
ETSI EN 319 122-2	Electronic Signatures and Infrastructures (ESI); CAAdES digital signatures; Part 2: Extended CAAdES signatures.
ETSI EN 319 132-1	Electronic Signatures and Infrastructures (ESI); XAdES digital signatures; Part 1: Building blocks and XAdES baseline signatures.
ETSI EN 319 132-2	Electronic Signatures and Infrastructures (ESI); XAdES digital signatures; Part 2: Extended XAdES signatures.
ETSI EN 319 142-1	Electronic Signatures and Infrastructures (ESI); PAdES digital signatures; Part 1: Building blocks and PAdES baseline signatures.
ETSI EN 319 142-2	Electronic Signatures and Infrastructures (ESI); PAdES digital signatures; Part 2: Additional PAdES signatures profiles.
ETSI EN 319 422	Electronic Signatures and Infrastructures (ESI); Time-stamping protocol and time-stamp token profiles.
ETSI TS 119 102-2	Electronic Signatures and Infrastructures (ESI); Procedures for Creation and Validation of AdES Digital Signatures; Part 2: Signature Validation Report.
ETSI TS 119 172-1	Electronic Signatures and Infrastructures (ESI); Signature Policies; Part 1: Building blocks and table of contents for human readable signature policy documents
ETSI TS 119 312	Electronic Signatures and Infrastructures (ESI); Cryptographic Suites
ETSI TS 119 442	Electronic Signatures and Infrastructures (ESI); Protocol profiles for trust service providers providing AdES digital signature validation services.
IETF RFC 3161	Internet X.509 Public Key Infrastructure; Time Stamp Protocol (TSP)".
IETF RFC 3852	Cryptographic Message Syntax (CMS).
IETF RFC 4158	Internet X.509 Public Key Infrastructure: Certification Path Building.
IETF RFC 4998	Evidence Record Syntax (ERS).
IETF RFC 5280	Internet X.509 Public Key Infrastructure Certificate and Certificate Revocation List (CRL) Profile.
IETF RFC 5652	Cryptographic Message Syntax (CMS).
IETF RFC 6283	Extensible Markup Language Evidence Record Syntax (XMLERS)".
IETF RFC 6960	X.509 Internet Public Key Infrastructure Online Certificate Status Protocol - OCSP.

ANNEX B
(Informative)

VALIDATION EXAMPLES

B-0 GENERAL REMARKS AND ASSUMPTIONS

This clause gives some examples that aim at helping to better understand the signature validation algorithm presented in the normative part of the present document.

- a) While validating a Signature with Time is specified in a separate clause (*see* Clause 5.5), this has been done only to keep this special case simple. It would have been perfectly possible to use the long-term validation process also for Signature with Time. In the examples, this distinction is ignored and only the logic behind the algorithm is presented as applicable to the examples chosen.
- b) These examples also assume that basic checks like cryptographic or format checks succeed. The focus is on examples showing how the fundamental properties of an AdES signature, proving the existence of certain objects at certain times, help to validate signatures from the past.
- c) For all validation examples, the following assumptions are made:
 - 1) The signing certificate can be identified, as it is provided within the signature.
 - 2) There are no specific constraints on the validation process unless noted otherwise.
 - 3) A valid path to a trust anchor can be built for all certificates used unless noted otherwise.
 - 4) Only the signature is needed as an input unless noted otherwise.
 - 5) The syntax/format of all elements is correct.
 - 6) All required elements are present.
 - 7) Time-stamps and signatures have been calculated over the right data.
 - 8) No other similar basic flaws exist, unless noted otherwise.

B-1 SYMBOLS

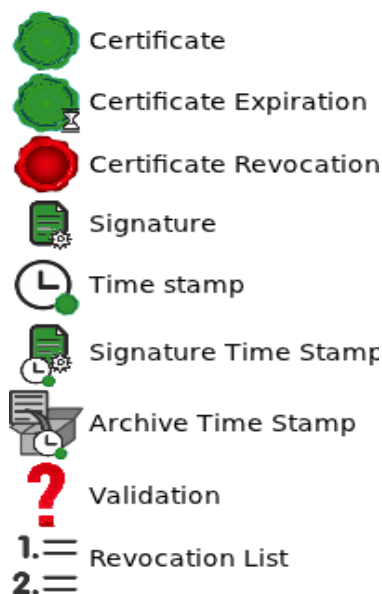

FIG A-1 SYMBOLS USED IN EXAMPLES

F shows the symbols used in the following graphics.

B-2 EXAMPLE 1: REVOKED CERTIFICATE

B-2.1 INTRODUCTION

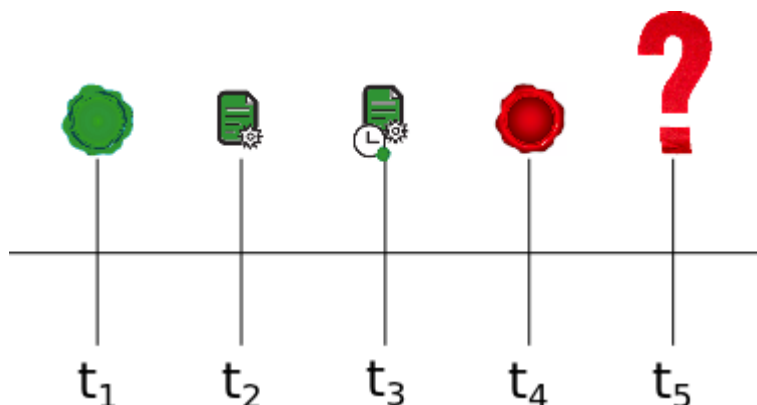

FIG A-2 REVOKED CERTIFICATE EXAMPLE

In this example, a simple case is shown where a certificate is revoked before subsequent validation of a signature. FIG A-2 shows the timeline for the relevant events:

- a) At time t_1 the certificate is issued.
- b) At time t_2 the signature is created using the certificate.
- c) At time t_3 a signature time-stamp is created (*Signature with Time*).
- d) At time t_4 the certificate is revoked.
- e) At time t_5 validation of the certificate is tried.
- f) All other certificates used in the process are assumed to be still valid.

B-2.2 BASIC SIGNATURE VALIDATION

	Expected result	<i>INDETERMINATE/REVOKED_NO_POE</i>
	Rationale	The Basic Signature validation algorithm does not process the signature-time-stamp attribute and hence cannot ascertain whether the signing time is before the revocation date. Hence, the validity status is indeterminate.

The validation algorithm defined in Clause 5.3 proceeds as follows:

- a) The identification of the signing certificate succeeds by assumption.
- b) The initialization of the validation constraints and parameters succeeds by assumption.
- c) The validation of the signing certificate returns *INDETERMINATE/REVOKED_NO_POE* since the signing certificate has been revoked.

The algorithm terminates with *INDETERMINATE/REVOKED_NO_POE* which is expected and correct.

B-2.3 VALIDATING A SIGNATURE WITH TIME

Expected result	TOTAL-PASSED
Rationale	The status goes from <i>INDETERMINATE/REVOKED_NO_POE</i> (using the basic validation algorithm) to <i>TOTAL-PASSED</i> because the Signature with Time validation algorithm processes the signature time-stamp attribute and finds that the signing time lies before the revocation date.

The validation algorithm for signatures with time defined in Clause 5.5 proceeds as follows:

- a) The set of signature time-stamp tokens is initialized to the single time-stamp present in the signature (step 1).
- b) Best-signature-time is set to current time (step 1).
- c) The Basic Signature validation is performed. As shown before, this returns *INDETERMINATE/REVOKED_NO_POE*, and the rest of the algorithm can be run, since existing time-stamps can still allow to verify the signature.
- d) The verification (step 3)a) of the message imprint of the time-stamp succeeds by assumption.
- e) The Time-stamp token validation (step 3)b) is performed as per Clause 5.4 for verifying the time-stamp.
- f) The Basic Signature validation of the signature on the time-stamp token succeeds, since the certificate of the TSA has neither expired nor been revoked by assumption.
- g) Since the previous step returned *TOTAL-PASSED*, the signature has been created before the time-stamp and the best-signature-time is set to the time of the time-stamp (step 4)b).
- h) Step 4)a) compares this best signature time with the revocation date of the certificate. Since the certificate has been revoked only after the time-stamp has been generated, the process continues with step 4)d).
- j) The coherence of the time values is checked and found to be ok (step 4)c).
- k) No constraints on time-stamp delay exist (step 5), so the process skips to the next step.
- m) The process returns *TOTAL-PASSED* and returns the validation report generated to the DA (step 6).

B-2.4 EXAMPLE 2 REVOKED CA CERTIFICATE

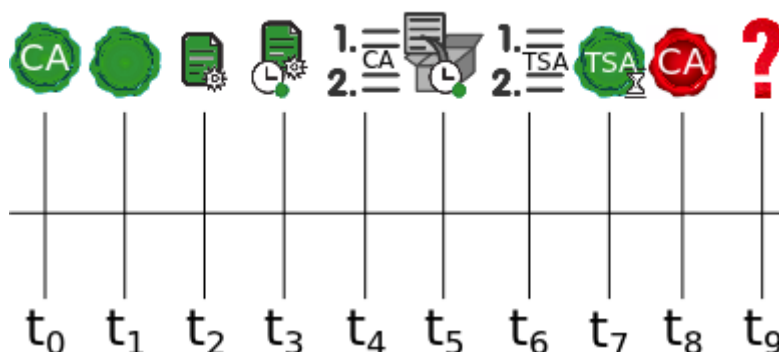

FIG A-3 REVOKED CA CERTIFICATE

This is a slightly more complex case, where the CA certificate that issued the signing certificate has been revoked. FIG A-3 shows the timeline for the relevant events:

- a) At time t_0 the CA certificate is issued by another CA.

- b) At time t_1 the signing certificate is issued by that CA.
- c) At time t_2 the signature is created using the certificate.
- d) At time t_3 a signature time-stamp is created (*Signature with Time*).
- e) At time t_4 CRLs were issued by the CA that issued the signing certificate.
- f) At time t_5 a Signatures providing Long Term Availability and Integrity of Validation Material is created and an archive time-stamp produced.
- g) At time t_6 CRLs were issued for the certificate of the Time Stamping Authority (TSA) that issued the signature time-stamp.
- h) At time t_7 the certificate of the Time Stamping Authority (TSA) that issued the signature time-stamp expires.
- i) At time t_8 the CA certificate is revoked.
- j) At time t_9 validation of the certificate is tried.
- k) All other certificates used in the process are assumed to being still valid.

It is assumed that the TSA certificate has been issued by a different authority than the CA certificate.

B-2.5 BASIC SIGNATURE VALIDATION

Expected result	<i>INDETERMINATE/REVOKED_CA_NO_POE</i>
Rationale	The algorithm for Basic Signatures does not handle the LTV attributes.

The validation algorithm defined in Clause 5.3 proceeds as follows:

- a) The identification of the signing certificate succeeds by assumption.
- b) The initialization of the validation constraints and parameters succeeds by assumption.
- c) The validation of the signing certificate returns *INDETERMINATE/REVOKED_CA* because the CA certificate has been revoked.

The algorithm terminates here with *INDETERMINATE/REVOKED_CA_NO_POE*, which is expected and correct.

B-2.6 VALIDATION OF A SIGNATURE WITH TIME

Expected result	<i>INDETERMINATE/REVOKED_CA_NO_POE</i>
Rationale	The algorithm for signatures with time does not handle the LTV attributes. The signature-time-stamp attribute protects only the signature value and the signing certificate but does not help when an intermediary CA is revoked.

The validation process defined in Clause 5.5 proceeds as follows:

- a) The set of signature time-stamp tokens is initialized to the single signature time-stamp token present in the signature.
- b) Best-signature-time is set to current time.
- c) The validation process for Basic Signatures is performed and returns *INDETERMINATE/REVOKED_CA_NO_POE*.
- d) Since the signature validation did not report *TOTAL-PASSED* nor *INDETERMINATE/REVOKED_NO_POE* nor *INDETERMINATE/OUT_OF_BOUNDS*, the algorithm terminates with *INDETERMINATE/REVOKED_CA_NO_POE*.

B-2.7 LONG-TERM VALIDATION

The Long-Term Validation Algorithm is applied.

Expected result	<i>TOTAL-PASSED</i>
Rationale	<i>INDETERMINATE</i> turns into <i>TOTAL-PASSED</i> due to the archive time-stamp, which was produced at t_5 before any compromising event.

The process starts in Clause 5.6.3:

- a) *POE initialization (step 1)*: the POE is initialized with all objects.

Table A-3.7-1

SI No. (1)	Content (2)	Exists at Time (3)
i)	The signature	t_9
ii)	The signing certificate (and other certificates required to form a chain to a trust anchor)	t_9
iii)	Revocation Information for the signing certificate (as well as for all certificates required to form a chain to a trust anchor)	t_9
iv)	The signature time-stamp	t_9
v)	The TSA certificate related to the signature time-stamp (and other certificates required to form a chain to a trust anchor)	t_9
vi)	Revocation Information for that TSA certificate (as well as for all certificates required to form a chain to a trust anchor)	t_9
vii)	The archive time-stamp	t_9
viii)	The TSA certificate related to the archive time-stamp (and other certificates required to form a chain to a trust anchor)	t_9
ix)	Revocation Information for that TSA certificate (as well as for all certificates required to form a chain to a trust anchor)	t_9

- a) There is no evidence record, so step 1) is skipped.
- b) A first set of POEs is created using all the objects in the signature.
- c) *The validation process for Signatures with time* returns *INDETERMINATE/REVOKED_CA_NO_POE*. The process continues as existing time-stamps can still allow verifying the signature.
- d) The Time-stamp token validation (step 4) is performed as per Clause 5.4 for verifying the archive time-stamp:
 - 1) Basic signature validation of the signature on the archive time-stamp token succeeds, since the certificate of the TSA that has produced that time-stamp token has neither expired nor been revoked.
- e) POEs are extracted at the time of the archive time-stamp (see Clause 5.6.2.3) for:
 - 1) The signature.
 - 2) The signing certificate (and other certificates required to form a chain to a trust anchor).
 - 3) Revocation Information for the signing certificate (as well as for all certificates required to form a chain to a trust anchor).
 - 4) The signature time-stamp.
 - 5) The TSA certificate related to the signature time-stamp (and other certificates required to form a chain to a trust anchor).

It results in the following set of POEs.

Table A-3.7-2

SI No. (1)	Content (2)	Exists at Time (3)
i)	The signature	t ₅
ii)	The signing certificate (and other certificates required to form a chain to a trust anchor)	t ₅
iii)	Revocation Information for the signing certificate (as well as for all certificates required to form a chain to a trust anchor)	t ₅
iv)	The signature time-stamp	t ₅
v)	The TSA certificate related to the signature time-stamp (and other certificates required to form a chain to a trust anchor)	t ₅
vi)	Revocation Information for that TSA certificate (as well as for all certificates required to form a chain to a trust anchor)	t ₅
vii)	The archive time-stamp	t ₉
viii)	The TSA certificate related to the archive time-stamp (and other certificates required to form a chain to a trust anchor)	t ₉
ix)	Revocation Information for that TSA certificate (as well as for all certificates required to form a chain to a trust anchor)	t ₉

- a) Step 4)c): the time-stamp validation process is performed (*see* Clause 5.4):
- 1) The Basic Signature validation of the signature on the time-stamp token returns *INDETERMINATE/OUT_OF_BOUNDS_NO_POE*, since the certificate of that TSA has expired.
- b) Since this step returned *INDETERMINATE/OUT_OF_BOUNDS_NO_POE*, the past signature validation process for the time-stamp is performed (*see* Clause 5.6.2.4):
- 1) The past certificate validation for the TSA certificate is performed:
- c) The prospective chain can be built (all information is present in the archive).
- d) Since the TSA certificate has only expired, path validation, at a point in time where the TSA certificate was not yet expired, succeeds.
- e) The validation-time sliding process is performed with the following inputs: the prospective chain and the set of POEs:
- 1) Control-time is current time.
 - 2) Revocation objects for the TSA certificate are in the set of POE.
 - 3) Proof of existence of the relevant objects exists at t₅.
 - 4) The revocation object is assumed not to be fresh and thus the control-time is set to the time this revocation object has been created (t₇).
 - 5) The certificate constraints and cryptographic constraints are applied to the chain, and succeed by assumption.
 - 6) *PASSED* and control-time t₇ are returned.
- f) Since the current time status is *INDETERMINATE/OUT_OF_BOUNDS_NO_POE* and there is a POE for the signature time-stamp at t₅ before t₇, the past signature validation returns *PASSED*.

- g) The POE-extraction process is performed for that time-stamp and a new list of POEs is generated.

Table A.3.7-3

SI No. (1)	Content (2)	Exists at Time (3)
i)	The signature	t ₃
ii)	The signing certificate (and other certificates required to form a chain to a trust anchor)	t ₃
iii)	Revocation Information for the signing certificate (as well as for all certificates required to form a chain to a trust anchor)	t ₄
iv)	The signature time-stamp	t ₅
v)	The TSA certificate related to the signature time-stamp (and other certificates required to form a chain to a trust anchor)	t ₅
vi)	Revocation Information for that TSA certificate (as well as for all certificates required to form a chain to a trust anchor)	t ₅
vii)	The archive time-stamp	t ₉
viii)	The TSA certificate related to the archive time-stamp (and other certificates required to form a chain to a trust anchor)	t ₉
ix)	Revocation Information for that TSA certificate (as well as for all certificates required to form a chain to a trust anchor)	t ₉

- a) The past signature validation process for the signature is performed:
- 1) The past certificate validation is performed for the signing certificate:
- b) Certificate chain can be built by assumption.
- c) Certificate path validation succeeds.
- d) The validation time sliding process is performed for the signing certificate:
- 1) Control-time is current time.
 - 2) A POE exists at the current time for the CA certificate as well as the corresponding revocation info status.
 - 3) Since the CA is revoked at t₈, control-time takes this value (assuming that freshness does not apply).
 - 4) Proof of existence of the relevant objects for the signing certificate exists at t₃ before t₈.
 - 5) The revocation object is assumed to be fresh and thus the change control-time is unchanged.
 - 6) The certificate constraints and cryptographic constraints are applied to the chain, and succeed by assumption.
 - 7) *PASSED* and control-time t₈ are returned.
- e) Since the current time status is *INDETERMINATE/REVOKED_CA_NO_POE* and there is a POE for the signature at t₃ before t₈, the past signature validation returns *PASSED*.
- f) The validation algorithm returns a final *TOTAL- PASSED* plus the validation report.

ANNEX C

(Informative)

SIGNATURE CLASSES AND ADES SIGNATURES

This annex maps the signature classes specified in the present document with signature levels specified in the specification of AdES-Formats (*source* : ETSI EN 319 122-1, ETSI EN 319 122-2, ETSI EN 319 132-1, ETSI EN 319 132-2, ETSI EN 319 142-1 and ETSI EN 319 142-2).

Table C-1

SI No.	AdES-Level		Basic Signature	Signature With Time	Signatures with Long-Term Validation Material	Signatures providing Long Term Availability and Integrity of Validation Material
	Baseline	Extended				
(1)	(2)	(3)	(4)	(5)	(6)	(7)
i)	CAdES-B-B, XAdES-B-B, PAdES-B-B	CAdES-E-BES, CAdES-E-EPES XAdES-E-BES, XAdES-E-EPES PAdES-E-BES, PAdES-E-EPES	□			
ii)	CAdES-B-T, XAdES-B-T, PAdES-B-T	CAdES-E-T, CAdES-E-C, CAdES-E-X, XAdES-E-T, XAdES-E-C, XAdES-E-X		□		
iii)	CAdES-B-LT , XAdES-B-LT PAdES-B-LT	CAdES-E-X-L XAdES-E-X-L			□	
iv)	CAdES-B-LT A, XAdES-B-LT A PAdES-B-LT A	CAdES-E-A XAdES-E-A PAdES-E-LTV				□

ANNEX D

(Informative)

APPLICABILITY RULES CHECKING AND FORMAT CONFORMANCE CHECK

D-1 APPLICABILITY CHECKING

While signature validation is the process of verifying and confirming that a signature is technically valid, applicability rules checking determines whether a signature complies with the requirements of a specification or regulation. Thus, signature validation and applicability rules checking of signatures are independent processes. In particular:

- a) A signature can be valid but not achieving a certain expected signature level.
- b) A signature can comply to a certain expected signature level but validation returns an *INDETERMINATE* or *TOTAL-FAILED* status indication.

D-2 FORMAT CONFORMANCE

Therefore, the signature validation processes described in 5.3, 5.5 and 5.6 do not address the assessment of the conformity of a signature with a specific class, as defined in 4.3, or signature level as specified in the specification of AdES-Formats (ETSI EN 319 122-1, ETSI EN 319 122-2, ETSI EN 319 132-1, ETSI EN 319 132-2, ETSI EN 319 142-1 and ETSI EN 319 142-2). Conformity assessment for signature creation and validation applications and procedures is planned to be specified in a Technical Specification. Format-specific conformance testing will be covered in ETSI TS 119 1x4 (which are not yet available).

While conformance checking is in principle orthogonal to signature validation (a signature may be valid, but not conformant), conformance checking can be required by a signature validation policy for specific business contexts. The present document does not address conformance checking however, so implementations conforming to the present document cannot include conformance checking in the status indication. An SVA indicating a *TOTAL-FAILED* or *INDETERMINATE* result just because of a failed conformance check will not be conformant to the present document. Future ETSI deliverables can specifically target conformance checking. Such documents can specify extended functional models to support as well as extended status indications and validation reports. Meanwhile, implementers that want to perform conformance checking together with validation can implement conformance checking according to the following approaches:

- a) Directly by the DA (independent of checking the validity of the signature) (*see* Fig D.1).
- b) As part of the signature validation process (*see* Fig D.2).

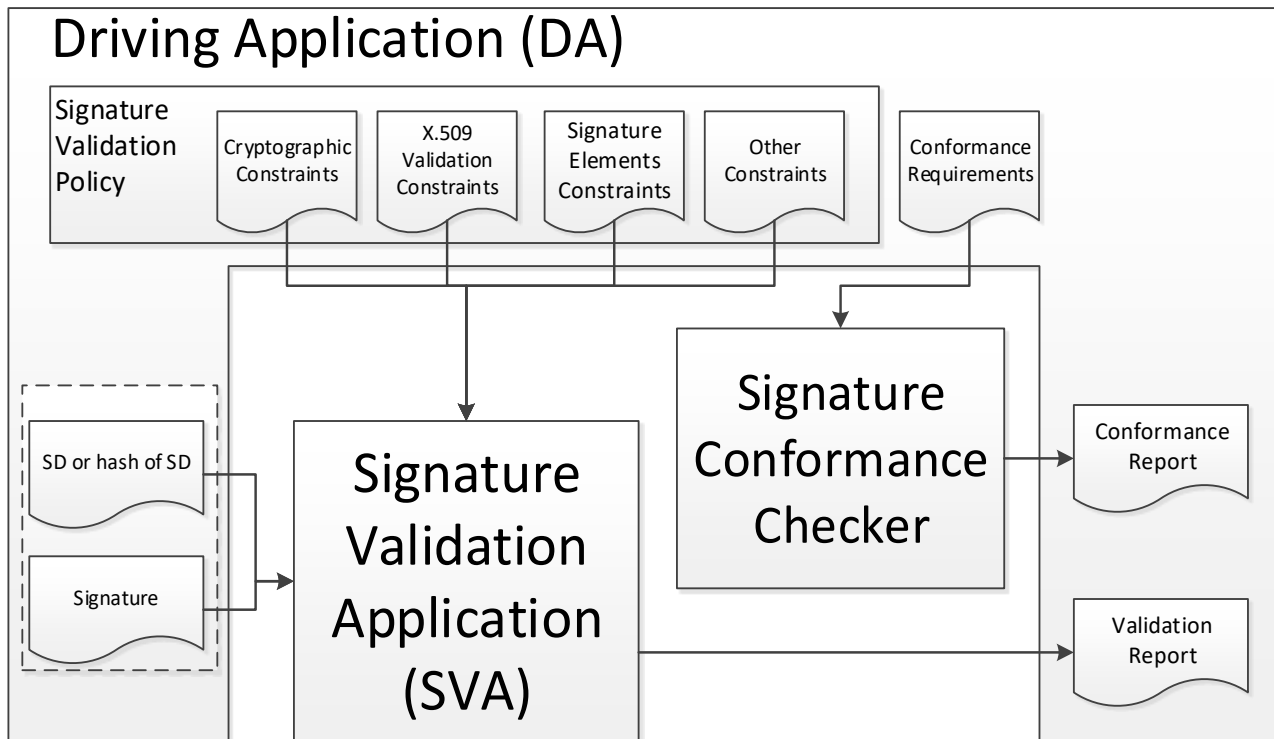

FIG D.1 CONFORMANCE CHECKING INDEPENDENT OF SIGNATURE VALIDATION

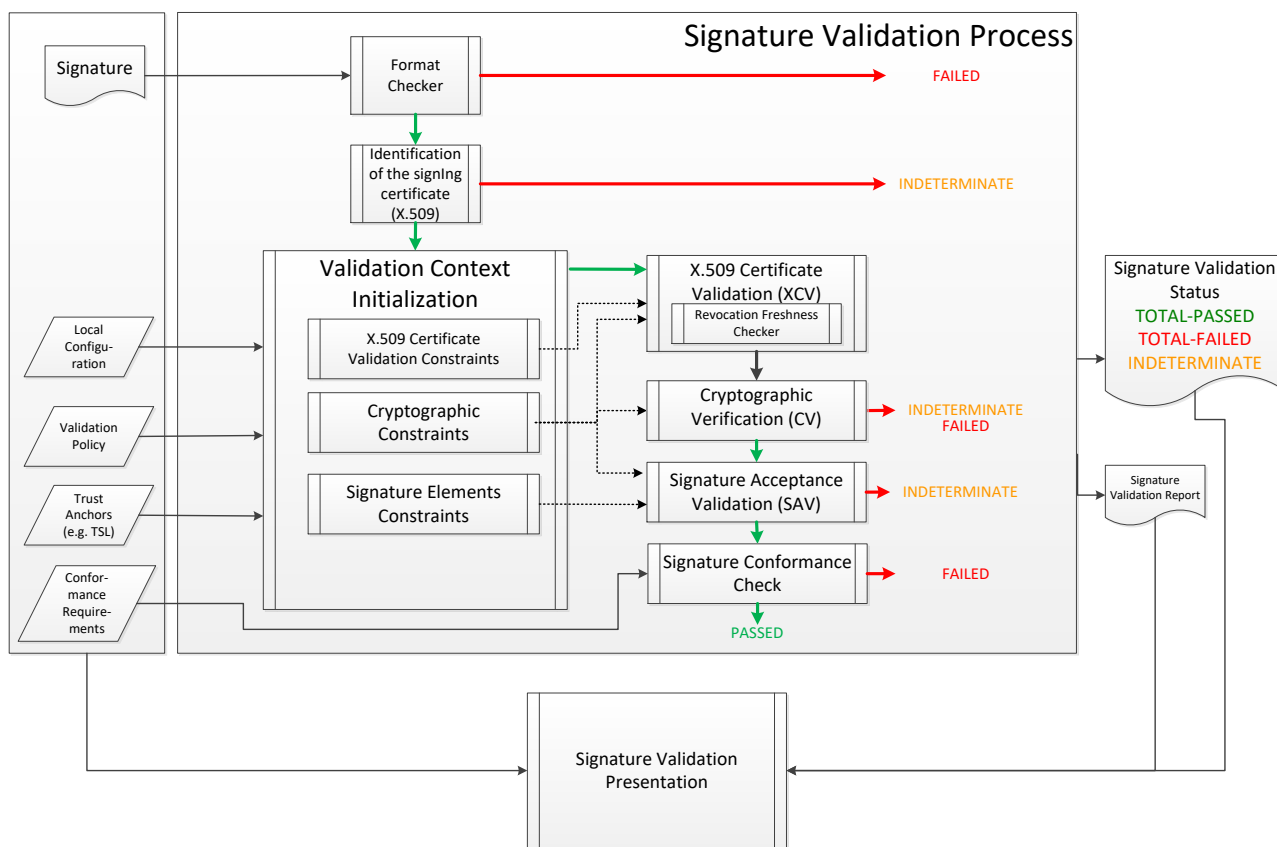

FIG D.2 CONFORMANCE CHECKING AS PART OF SIGNATURE VALIDATION